The TIMES ONLY PAPER in Englewood: Delivered by Mail EVERY WEEK

ENGLEWOOD TIMES

50,000 READ CLASSIFIED ADS IN TIMES 15c PER LINE Six Words

AUBURN PARK MONITOR | GRESHAM MIRROR | SOUTH SIDE SUN

VOL. XXXV—No. 29 | FRIDAY, MARCH 3, 1922 | $1.00 PER YEAR

The Satisfaction

of knowing that the piano which has been purchased here is in every way up to what it was represented when the sale was made, is what leads my customers to refer their friends and relatives to me. Besides, I sell on

EASY PAYMENTS

and you don't have to pay one cent of interest

GEO. B. DOW

336-338 West 63rd Street

Two Blocks East of Normal Boulevard

Near Harvard Avenue — Phone Wentworth 0145

Open Evenings Except Tuesday and Thursday

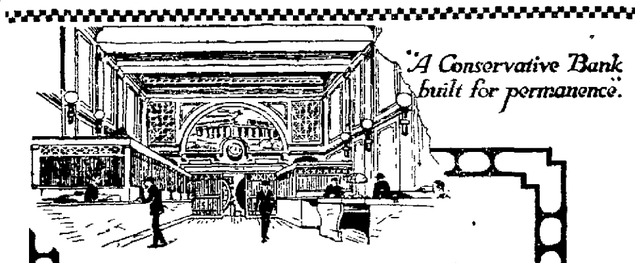

Savage or Civilized?

"ONE of the fundamental differences between savage and civilized life," remarked Andrew Carnegie, "is the absence of thrift in the one, and the presence of it in the other."

If men consumed each day or each week all they earned, as does the savage, of course there would be no capital—that is, no savings laid up for future use. Is thrift present with YOU—are YOU setting aside part of your earnings on a given day? The Halsted Street State Bank will pay you to save. Come in today and ask about our method of thrift.

HALSTED STREET STATE BANK

HALSTED ST. AT SIXTY-NINTH

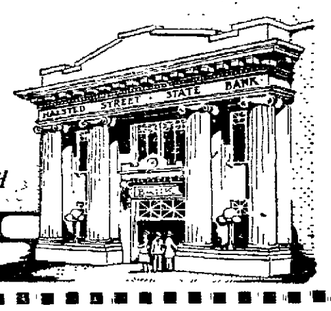

STEPANEK'S CORSET SHOPS

6715-17 AND 7742 SOUTH HALSTED STREET

Phones: ENGLEWOOD-120 ENGLEWOOD-9597 — Phone VINCENNES-120

Have One of These Rengo Belt Corsets

The Stout Woman's Friend

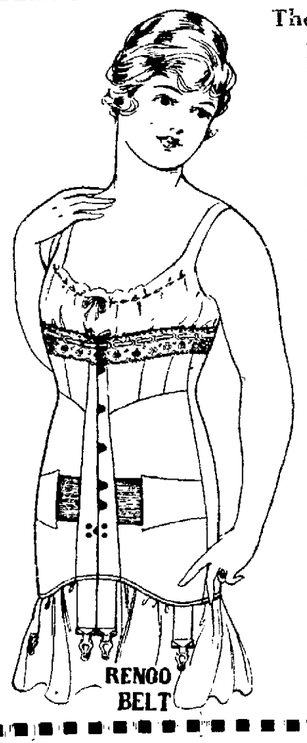

RENGO BELT REDUCING CORSETS impart fashionable lines and graceful poise with a comfort that is readily appreciated by the stout woman. Their pliant boning and steel elastic webbing allow a really remarkable freedom. The special reinforced top of a RENGO BELT REDUCING CORSET adds to its long wearing service.

RENGO BELT CORSET in flesh or white, medium bust or low, sizes up to 36. Special this week **2.50**

RENGO BELT CORSET, sizes up to 36, plain coutil or brocade, in flesh or white, $3.00 and **5.00**

RENGO BELT CORSET, made of strong coutil, heavily boned throughout, for all types of figures, sizes up to 36; this corset must be seen to be appreciated. Flesh or white, $5.00 and **5.50**

With a good strong corset a woman must have a good fitting Brassiere. We fit your brassieres and make necessary alterations free. Sizes up to 52. 50c up to..... **3.00**

ENGLEWOOD HAPPENINGS.

Lewis W. Mann, 450 61st pl., spent Wednesday in Elgin.

March is due to "go out like a lamb."

Mrs. Lulu McKee and son Ray of 6442 Harvard ave. have been on the sick list the past week.

Mr. and Mrs. Harold Whitcomb, 6540 Yale ave., moved last week to the northwest side.

Mrs. Wm. Rowdon of 6342 Normal blvd. will entertain the S. U. S. at her home next Thursday.

Mrs. H. W. Aldrich of 124 Marquette rd. spent last week in Algonquin, Ill.

Mr. Wilson of Richmond, Ill., was the week-end guest of Mr. and Mrs. H. W. Aldrich of 124 Marquette rd.

Mrs. John Evans of 436 65th pl. entertained the C. C. club at luncheon Thursday.

Miss Minnie Keen has returned from the hospital and is now at her home, 6420 Eggleston ave.

Mrs. Lulu V. Wilgus is now instructor of mathematics at the Englewood High school.

Mr. and Mrs. Wm. Beckner of Cincinnati, Ohio, spent the week-end with friends in Englewood.

Mr. Orrie Carson of 6406 Eggleston ave. is out of town on a business trip.

The little daughter of Mr. and Mrs. Wexler of 441 63rd st. has been very ill at her home.

Mr. Charles Hackland, 6449 Harvard avenue, has been laid up with la grippe the past week.

Mr. Ed Goltra, Watervliet, Mich., came in last week to Chicago on a business trip.

Mr. and Mrs. Roy Haynes, 6547 Yale ave., has returned home after several weeks' sojourn in Florida.

Mrs. Roy Coulter, 6633 Perry ave., spent the week end in Westville, Ind.

Mrs. Philip Keck, formerly of Englewood, spent several weeks in Hastings, Mich.

Miss Gladys Barnett of 426 E. 51st st. entertained Miss Frances Knapp of Aurora over the week's end.

Thursday, March 2nd, at 6323 Harvard ave., there was a meeting of the South Side Catholic Woman's club.

Mr. Theo. Durham of 6020 Normal blvd., and Mr. W. J. Niemeyer of 502 60th pl., left Tuesday on a business trip to Quincy, Ill.

Miss Elizabeth Durham of 6020 Normal blvd. has been confined to her home for the past two weeks by illness.

Mr. and Mrs. David Tipton of 460 61st pl., have been enjoying a visit from their niece, who resides in Waukegan.

Class "43" of the Christian Sunday school will have their annual banquet at the church next Thursday evening, March 9th.

Mrs. John Evans of 435 65th pl. has returned from a few days' visit spent in Leipsic, Ohio, where she visited her mother.

Mrs. Ray of 6430 Eggleston ave. will entertain the Woman's Bible class of the M. E. church on Tuesday evening.

Mr. and Mrs. Albert F. Kasper, 6447 Harvard ave., expect to move to their new home soon, at 94th and Winchester ave.

The superintendents of the National Educators of the United States are holding a convention in Chicago from February 25th to March 3rd.

Wednesday, March 1st, Miss Elsie Floersheim of the faculty of the Englewood High school will address the Isaiah Woman's club at the meeting.

Mrs. S. F. Taylor of 410 Normal pkwy. is recovering from a severe attack of the grippe. Her son, Tom, has also been a victim of rheumatism.

The many friends of Mr. and Mrs. Thos. Whalon, 261 65th st., will be sorry to learn Mr. Whalon and little son are both ill with flu and scarlet fever.

Mr. and Mrs. J. L. Le Messurier, who have been guests at the home of H. D. Le Messurier, 305 65th st., have returned to their home at Momence, Ill.

The Dissatisfied Man

He may be an unpleasant companion at times, but after all he is the man that does things, and makes the wheels go 'round. The satisfied man is content to let things move along just as they are, and is not particular whether they move or not, but the dissatisfied fellow wants a change; wants something better; wants to at least try out something different, and he it is who leads in the great movements for improvement and betterment be it in the home circles or the nation. Columbus was dissatisfied with the existing route to India and he tried a new way, and we are here on account of his dissatisfaction. The immortal George Washington was dissatisfied with the other George across the water, and he and other dissatisfied men, big men, after six years of struggle and strife made this new and glorious nation. Edison has gone a far distance on account of his dissatisfaction with old methods, and we would never have had the automobile had it not been that the inventive Yankee was dissatisfied to travel slowly behind old Dobbin, and so invented the gas wagon. It may be all right to preach contentment, but it never gets one anywhere. It is fine for the slothful, ease loving vagabond but the world is the wiser and better for the efforts of the man who wants something better, and is dissatisfied with existing conditions. True, he may make us fretful and peeved by his innovations, but only for him we would stand still and vegetate, so all hail to the man who is dissatisfied and is always striving to change and improve.

Conn's Englewood Floral Shop will move into their new home, 350 63rd st., next week.

Hokamp's Shoe Shop at 409 63rd st. is being nicely refurnished and decorated.

J. J. Nichols, president of the First National Bank of Englewood, has gone to Hot Springs, Arkansas, for six weeks.

The Parent-Teacher association of the Parker Practice and Junior High schools will observe fathers' night on Friday evening at the Practice school gymnasium.

Ernest Blish and family, formerly of 6504 Parnell ave., have moved to a farm near Odell, Illinois, and "Erny" will proceed to develop into a regular "sodbuster."

Lenten services will be held at St. Bernard's church every Friday, Wednesday and the "Holy Hour" service during Lent, beginning this week and ending in forty days.

The remains of Mrs. Mary Latourette, aged 77 years, who died at her home, 6008 Union ave., were taken to Hazel Crest, Illinois, for burial Monday.

Dr. R. A. White gave an illustrated talk on "Ireland" at a meeting of the North Shore Woman's club, at the Edgewater Beach hotel, Thursday. It was highly instructive and enjoyed by all who attended.

The Misses Edna and Florence Berg, accompanied by their brother, C. Frank Berg, of 6418 Yale ave., are enjoying a two weeks' trip to Miami, St. Petersburg and other Florida points.

March 15th is the last day you may file your income tax schedule. The Englewood office at 715 63rd st. is open all day and evenings now and there is no excuse for neglecting it.

The Wesleyan Service Guild of the Englewood M. E. church will meet Monday evening with Mrs. Geo. Anderson of 6430 Eggleston ave.; assisting hostesses, Mrs. E. G. Hutton, Miss Ethel Oxnam, and Miss Martha Williams.

The Englewood Commercial and Civic association requests that any one seeing another damaging the new electric light lamps report same to President Kohler, 214 63rd st., or Secretary Woolliacott, 6342 Parnell ave.

Mrs. Flora Crones of 515 W. 65th pl., beloved mother of Mrs. E. S. Thompson and Mr. Chas. Crones, passed away after a very brief illness, on Feb. 28th. The funeral services will be held Friday at 3 o'clock at 63rd st. and Harvard ave. Interment at Oak Woods cemetery.

The explosion at McCook Friday night blew out a number of plate glass windows on 63rd st. A large plate in the Englewood postal station fell out with a clatter that frightened the night watchman into the belief that the K. K. K. was after him. A side window in the Englewood Print Shop, on Eggleston ave., was also blown in.

Mr. P. F. Lod Joins the Times Staff

Beginning this month, Mr. P. F. Lod, a newspaper man of experience and an expert advertising manager, has become associated with the Englewood Times, and will take pleasure in meeting our friends. Mr. Lod has resided in Englewood for some time and was associated with the Chronicle. He will have charge of our advertising as well as assist in the editorial department. Our people will find him a clean cut, energetic gentleman, and one who will be an addition to Englewood's commercial and newspaper circles. Give him the glad hand.

Glad to Be of Use

Mr. G. Sullivan,
Care Englewood Times.

Dear Sir:

In behalf of the 32nd Ward branch of the Woman's City club, I wish to thank you for the notice of our solicitation for the unemployed. It has, and is, helping us a great deal. People call and say they have seen the notice in your valuable paper, and we have been able to secure quite a few odd jobs.

Again thanking you for your hearty co-operation, I remain,

Yours truly,
Mrs. John A. Jacobs,
Chairman Unemployed Dept.,
32nd Ward.

Class "22" of the Christian Sunday school will meet next Monday evening with Miss Forest Burgess of 423 65th st.

A report that the Harvard theater had changed management gained circulation this week. It is untrue. James Coston, the manager for the past seven years, and one of the most popular and efficient managers in the city, is still manager and has no intention of changing positions.

The Englewood W. C. T. U. will meet in the parlors of the Englewood Baptist church next Monday afternoon, March 6, at half past two. Topic, "Pioneers in Prohibition Work." All ladies are cordially invited to attend all meetings of the Union.

BUSINESS LOCALS

St. Patrick's day cards and favors of all kinds at Kellner's.—Adv.

Have your picture framed at Foreman's Art store. Remember the new number, 430 W. 63rd st.—adv.

When your garments need cleaning see Charlie, Harvard Cleaners, 343 W. 63rd st., phone Wentworth 1617.—adv.

The housewife likes "Reiner's Seminole Sootless" because it is clean—no smoke—no soot—very little ashes. Better and cheaper than hard coal. Reiner Coal Co., Prospect 7557.—adv.

Special sale of Baby Primrose Plants at 25c each, Friday and Saturday of this week. No deliveries. Walther, Florist, 6306-10 Normal blvd.—adv.

C. Burkhard & Sons will have one of the most sanitary and up-to-date bake shops in the city when they get in their new location. Their new address, 448 W. 63rd st., three doors east of present location. The home of home-made pies. —adv.

Dressmaking school, complete course, 12 lessons, twice weekly. Opening lecture free, March 7th, 2 p. m. Clubhouse, 6325 Harvard ave.—adv.

St. Patrick's day cards, favors, decorations and everything necessary for the celebration of the day at Kellner's, 443 W. 63rd st., just east of the post office.—Adv.

Big sale at Appel's Corset Shop, 434 W. 63rd st.

If you'll only stop at our little shop,
Some day when you are passing by,
You'll find it neat, the shop complete,
And prices none too high.—Adv.

Downtown high class ballet school wishes to place their display cardboard sign in shop and store windows, in exchange for dancing lessons for the daughters of the proprietor, at our branch studio, Moose hall, 6154 S. Halsted st. Classes held every Friday afternoon (after school). For further information telephone Midway 6574. KOPILOFF SCHOOL OF CLASSICAL DANCING.—adv.

Housekeepers

Be sure to read the Modern Laundry advertisement on page 4. The "all finished, ready to wear, starched and ironed complete" service is surely one that will be appreciated by the busy housewife.—adv.

Tan Novelty Shirts

Brown Piping and Buttons

$1.85 each

Guaranteed Colors

C. FRANK BERG

STORE FOR MEN

326 WEST SIXTY-THIRD STREET

Quality — Service — Convenience

THE PULLAR SHOP

408 WEST 65th STREET

Black Sateen Bloomers.
Sizes 4 years to 12 years..... **65c**
Children's Gilt Edge Underwear.
Price..... **1.50**

Royal Society Spring Goods just received
Pictorial Review Patterns

Who Said Business Wasn't Good?

Try One of Our Lunches or Dinners and You'll See Why

OUR BUSINESS IS GOOD

"There's Always a Reason"

O'Donnell's American Restaurant

436 West 63rd Street

Look! Look!

Reduced Rate Till March 1st

E. & S. Painters & Decorators

Our Motto is to Satisfy Our Customers

Wall Paper, Paint and Glass at Reasonable Prices

For Estimates call Wentworth 2005

428 West 69th Street

LOOK!

It's Provoking

To me, but gratifying to others, I guess, to have someone say, "Cunningham's Funerals are so expensive." They are NO more so, than those conducted by other funeral directors.

My impressive service, with its wealth of attention to details and dignity is the same to ALL. YOU merely select a casket, at a price governed by YOUR financial limitations.

There is NO CHARGE for the use of the Chapel, the most elaborate in America, or the service of an organist.

CUNNINGHAM---Undertaker

Sixty-Second Place and Normal Boulevard

Phones Wentworth 0456-0457

Beautiful Chapel—including screened organ and organist —free to anyone

CLEARING HOUSE
PROTECTION
FOR YOUR FUNDS

1st Englewood State Bank

235 W. 63rd St., Near Wentworth Av.

"Make Your Savings Safe"

Candy Lovers—

We wish you to call at our new place for

HOME MADE CANDIES

Ice Cream, Ices, Soft Drinks and Dainty Luncheons

Everything the best, and made in our own kitchen

TAYLOR'S

Kitchen Maid Candies

6524 S. HALSTED STREET

Don't Wait Till Spring

Let us Clean, Press, Repair and Remodel your Suits NOW and Clean and Reshape your Hats. We make them Like New Ones.

ENGLEWOOD CLEANING SHOP

404 WEST 63rd STREET

Phone Englewood 7916

A Superior Product

THE Imperial Cement Casket — water and vermin proof—is one of the big steps forward in casket-making.

When some dear one is to be laid away, we suggest that such a container is worthy of the beloved clay consigned to it.

LESTER H. LANYON

UNDERTAKER

415 WEST 63RD ST. PHONE WENT. 738

The Continental Restaurant

6211 South Halsted Street

Near National Theatre

Try our *Special* Noon-Day Luncheons and our *Special Sunday* Dinners. The best in Englewood for the money.

MILK—

the best of food and drink

Pure, pasteurized milk contains elements without which the body cannot live and develop.

These elements are found in no other foods in sufficient quantity.

Milk is the perfect drink, combining thirst-quenching qualities with a rich, delicious flavor.

Drink milk frequently and with deliberation. Drink more of it for your health's sake. Ask for Wanzer's as a guarantee of purity and a service unequalled.

Sidney Wanzer & Sons

Woodlawn Branch — 6317-19 Kimbark Ave. — Tel. Hyde Park 0207

Main Office — 19-21 E. 30th Street — Tel. Calumet 0817-6308

Englewood Branch — 500-10 W. 71st Street — Tel. Stewart 0139

ALL THE CHURCHES

Announcements of All Denominations for Next Sunday Services

NORMAL PARK BAPTIST CHURCH
70th St. and Stewart Ave.
Charles T. Holman, Minister

At Normal Park Baptist church 9:30, Sunday school: beginners, primary, junior, and intermediate departments; men's class in the church balcony. 10:45, morning worship, "The Fear of Man," the pastor. 12:10, Sunday school; senior and young people's departments. 4:30, Junior Young People's Union. 6:30, Senior Young People's Union. 7:30, evening service, "When Happiness Comes," the pastor.

THOBURN M. E. CHURCH
64th and S. Paulina Sts.
John H. DeLacy, Pastor

At Thoburn M. E. church: Next Sunday, March 5th, at 7:30 p. m., a very special service for young people under the auspices of the Thoburn Epworth League; Dr. Charles E. Guthrie, general secretary of the Board of the Epworth League, speaker. Special music, violin solo by Mrs. Louis Mathieu, of Belgium, Thoburn orchestra, and vocal solo by Mr. Richard Platt. The pastor preaches at 11 a. m., soloists, Mr. Ray Glover. You are welcome. Thoburn M. E. Sunday school, 9:30 a. m., classes for all. Next Sunday the men's classes begin a drive for 200 men. Mr. Archer Ballantine, Jr., a noted soloist, with a city wide reputation, will sing for the men. Dr. H. H. Hafensperger and Mr. W. C. Schlack are the teachers. Special music by the Thoburn Sunday school orchestra. All are welcome.

CHRISTIAN SCIENCE
Harvard Ave. and Marquette Rd.

Fourth Church of Christ Scientist, holds Sunday services at 10.45 a. m. and 7:45 p. m. Subject, March 5th, "Man." Wednesday evening meetings at 8 o'clock. The public is cordially invited to attend these services and meetings. Free reading room at 6308 Harvard Ave. is open to the public daily.

NAZARENE CHURCH,
Church of the Common People,
64th St. and Eggleston Ave.

At First Church of the Nazarene: 9:30 a. m., Sunday school. 10:30 a. m. communion service. 6:30 p. m., young people's meeting. 7:30 p. m., evangelistic service; preaching by Rev. N. B. Herrill of Kansas City, Mo. 3:00 p. m., mass meeting at Woodlawn Nazarene church, 6344 Kimbark Ave. Rev. N. B. Herrill will be the speaker.

PILGRIM CONGREGATIONAL
64th St. and Harvard Ave.
George Raymond Cady, Minister

At Pilgrim Congregational church: 10:30 a. m., morning worship; sermon subject, "The Church in Laodicea, the City of Compromise." 12 m., Sunday school; H. L. Kellogg, superintendent. 6 p. m., luncheon and social hour of the Christian Endeavor Society; Miss Mary Gwen Shaw, hostess. The Endeavor service follows at 6.30. The topic will be, "Better Bible Reading," the leader, Miss Jean Fox. Prayer meeting Wednesday evening, March 8th, at 8 o'clock; the subject will be, "The Redeemer Revealed."

GARFIELD PARK PRESBYTERIAN CHURCH
Halsted and 55th Sts.
Rev. R. Keene Ryan, Pastor

ENGLEWOOD BAPTIST CHURCH
Englewood and Stewart Aves.
Rev. George R. Stair, Pastor

At the Englewood Baptist church the pastor, Rev. George R. Stair, will preach at 10:30 a. m. on "The Borrowed Ax," and at 7.30 p. m. Mr. Stair will speak on "Retouching the Face." Miss Lusan Barakian and the large chorus choir provide the finest of music at all services.

INTERNATIONAL BIBLE STUDENTS' ASSOCIATION
Roseland Class, 11145 Michigan Ave.

Service Sunday, 10:45 a. m., 7.45 p. m. prayer meeting Wednesday, 7:15 p. m. Bible study classes: Tuesday evening, L. Ross, 10657 Irving Ave.; Thursday evening, H. E. Palmer, 1753 W. 96th St. All who are interested in the wonderful daily history-making epochs taking place are invited to attend any of these services and learn what the Bible says about them. *No collections.*

GERMAN EVANGELICAL LUTHERAN CHURCH
Rev. William Rathmann, 9987 Throop St., Pastor

At German Evangelical Lutheran church. Services: Sunday school, 9 a. m.; morning service, 10:45 a. m. Every third Sunday morning service in English. No evening services during spring and summer months.

GREEN STREET CONGREGATIONAL CHURCH
Corner 5600 Green Street
Rev. Francis C. Ellis, Minister

Rev. R. Keene Ryan, pastor of the Garfield Blvd. Presbyterian church, will preach Sunday morning at 11 o'clock and Sunday evening at 8 o'clock. His sermon subject Sunday morning will be "Keep the Heart Young," and his subject Sunday evening will be "Religion in the Home." Mrs. Tom L. Smith, the well known church soloist, will sing two sacred solos at each service. The public is cordially invited to attend.

COVENANT BAPTIST CHURCH
Normal Blvd. and 60th Place
Chas. M. Kessler, Pastor

At Covenant Baptist church: Sunday school at 9:30; morning worship at 11; evening worship at 7:30; Baptist young people meet at 6:30. Church school nights every Wednesday evening, supper at 6:30. Classes in teacher training and missionary study at 7:15. Prayer meeting at 8, followed by an address by some outside speaker. Coming, a series of revival meetings, conducted by Rev. George H. Thompson, the famous harp evangelist. Date of meetings to be announced later. We welcome all to our services.

ST. BERNARD'S CATHOLIC CHURCH
66th St. and Stewart Ave.
Rev. J. F. Ryan, Pastor.

Masses Sunday at 6, 7, 8, 9, 10 and 11 o'clock, the last being a High Mass. Sunday school at 2:30. Baptisms at 4 p. m. Masses week days at 7 and 8 o'clock. "Holy Hour" Sunday evening, 7 to 8 o'clock.

EVANGELICAL IMMANUEL CHURCH
70th St. and Michigan Ave.
Rev. J. Bollens, Pastor
Tel. Stewart 1732

Services in German every Sunday at 10:30 a. m. English services the first Sunday of the month at 10:30 a. m. Sunday school at 9:15 a. m. The Ladies' Aid Society meets the second Thursday of the month, 2:00 p. m. Men's Club meets the second Tuesday of the month, 8 p. m. Y. P. L. meets the first Thursday of the month, 8 p. m. Every third Sunday of the month at 7:15 p. m. the Y. P. L. holds devotional services. Choir rehearsal every Friday evening.

MARQUETTE ROAD BAPTIST CHURCH
Marquette Rd. and Laflin St.
Arthur C. Hodgson, Pastor

At the Marquette Road Baptist church. Combined services (preaching and Sunday school) at 10.30 a. m., with classes for all ages. Young people's meeting at 7:15 p. m. Everybody's evangelistic service at 8 o'clock. Special sermon on "Christian Baptism," after which a number of candidates will be immersed. Social mid-week service on Wednesday evening at 8.00. You and yours are heartily invited to all of these services.

SEVENTH PRESBYTERIAN CHURCH
86th Pl. and S. Sangamon St.
Rev. T. Fulton Campbell, Minister

Sunday services: Morning worship, 10:30. Sunday school, 12. Christian Endeavor, 7. Evening service, 7:45. All are cordially invited to worship and work with us.

GRACE EVANGELICAL LUTHERAN (OHIO SYNOD)
Marshfield Ave. and 61st St.
(Formerly of 167 W. 23rd Place)
Rev. Walter Wietzke

At Grace English Lutheran church services: Morning worship, 10:45; evening worship, 7:45; Sunday school, 9:30. A cordial welcome to all.

TRINITY REFORMED EPISCOPAL CHURCH
70th St. and Yale Ave.
REV. E. J. S. SONNE, RECTOR

At Trinity Reformed Episcopal church. Sunday school (classes for all ages), 9:30 a. m.; morning prayer and sermon, 11 a. m.; holy communion, first Sunday of each month; Junior and Senior C. E., 7 p. m.; Wednesday mid-

MENNONITE GOSPEL MISSION
Rev. E. T. Rowe, Pastor
W. 62nd and Carpenter Sts.

The Fellowship [illegible] class, interdenominational; Rev. Chas. E. Crawford, teacher. Sunday, [illegible] a. m. Come and bring your Bible. A hearty welcome awaits you.

FIRST SPIRITUAL CHURCH MISSION
Rev. L. E. Eastwood, Pastor

Holds meeting every Sunday at Southland Hall [illegible]sted and 59th Sts. Afternoon, 2 [illegible] conference and circles, evening, [illegible] lectures and messages, mid-week meeting, 8 p. m., 2nd and 4th Wednesdays each month. Everyone welcome.

SECOND UNITED PRESBYTERIAN CHURCH
Cor. of 65th St. and Parnell Ave.
J. S. H[illegible], Pastor

MARLBORO PRESBYTERIAN CHURCH
68th and Robey Streets
"The Church that Serves the Community"
J. H. McArthur, Minister

DREXEL PARK PRESBYTERIAN CHURCH
64th and Marshfield Ave.

THE PEOPLE'S LIBERAL CHURCH
65th St. and Stewart Ave.
R. A. White, D. D., Minister

ST. CARTHAGE CATHOLIC CHURCH
7320 Princeton Avenue

NORTH CONGREGATIONAL CHURCH.
59th and LaSalle Sts.
Rev. John John, Minister

Your Income Tax Now

The U. S. Internal Revenue office at 712 West 63rd st., is equipped to give assistance to those who require it, in the filing of their 1921 Income Tax returns, and for the accommodation of those who find it impossible to avail themselves of this service during the day time, the office will remain open until 9 p. m. until the end of the drive—March 15, 1922. Come early and avoid the rush!

Something to Paint

I'll paint it, and do the job so well that you'll always send for me when you have painting or decorating to do. Whether it's calcimining a bedroom, papering a wall or painting a porch floor, inside wall, or the whole house, you'll get the same good honest workmanship plus the best paint.

Estimates Cheerfully Given

Geo. Zerulla

1457 W. 63rd Street

—Phones—

Office Rep. 0062 — Residence Prosp. 3162

Dr. F. J. Heeney

Experienced Optometrist

who is an expert in all matters pertaining to defective eyesight, is now at your service, right in the heart of Englewood. No matter what your trouble, he will help you.

Eighteen years' practice.

Office: 6341 S. Halsted

Phone Englewood 9570

Res., Englewood 6479

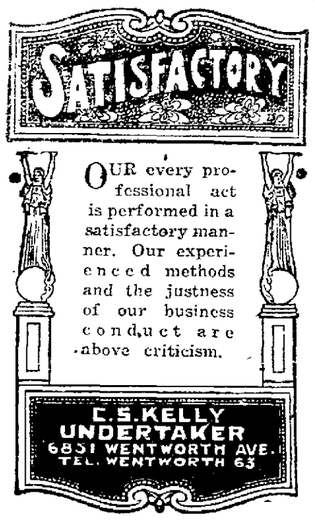

The Englewood Flower Shop

WISHES TO ANNOUNCE that they will be in their new Flower Store and Conservatory adjoining on or about March 10th. Located at 350 West 63rd St. The most sanitary and best equipped Flower Shop and Conservatory on the South Side. Thanking you for your past patronage and friendship.

Conn's Englewood Flower Shop

Now at 421 W. 63rd St. — Normal 0786

Look at this Bargain

150 uncalled for Suits, best woolens, cheviots, tweeds; high class custom tailored, worth from $40 to $60, to close at

$15.00

Special fine suits made to order, best style **29.50**

Large Line of Goods Which We Sell by the Yard

Edson Tailors

6357 South Halsted Street

Miss E. Zergmann, Dressmaker

208 W. Marquette Rd. — Wentworth 4387

Announces the Opening of Her New

DRESSMAKING AND NOVELTY ART SHOP

Hemstitching a Specialty — Plaiting and Covered Buttons

Orders taken for Crochet and Embroidery Work of All Kinds

Open Evenings Wednesday and Saturday

Big Reduction

On Our Latest Model *Thor* Electric Washer

See This New 1922 Model

Thor No. 32 NOW

Your Old Washer Taken in Trade

Call or Phone Normal 0224

Englewood *Thor* Shop

6007 So. Halsted Street

"Sincere Personal Service"

Jos. A. Huguelet — John P. Sink

—Open—

Tuesday, Thursday, Friday Eves.

See this wonderful-new-all metal THOR

Harry A. Carr's Shoe Bargains

On Account of My Coming Removal from

257 West 63rd Street

Under "L" Station

to my big double front store at 63rd and Harvard Ave., I am closing out

150 pairs of boys' black and tan, high Shoes, Goodyear welt, $5 and $6 values, for

$2.45

ENGLEWOOD TIMES

AUBURN PARK MONITOR
GRESHAM MIRROR
CHICAGO SOUTH SIDE SUN

SUBSCRIPTION $1.00 PER YEAR

Vol. XXXV, No. 29
FRIDAY, MARCH 3, 1922

Published weekly at
840 WEST 63RD ST., CHICAGO, ILL.
TELEPHONE WENTWORTH 4731

GERALD E. SULLIVAN
EDITOR AND PUBLISHER

Entered as second-class matter, April 30, 1894, at the Post Office at Chicago, Ill., under act of March 3, 1879.

ENGLEWOOD BUSINESSMENS ASSOCIATION — ALLIED PRINTING TRADES UNION LABEL COUNCIL CHICAGO ILL. 288

PEOPLE'S WANTS

Copy for Classified Ads must reach our office on Wednesday before 5:00 P. M. Ads must be accompanied by the price, 15c per line (6 words to the line). No ads taken over the phone, and must be paid for before printing.

CLASSIFIED COLUMN

LOST AND FOUND

LOST—Boston bulldog, black, white breast, screw tail; reward. Phone Wentworth 8597.

MISCELLANEOUS

HEAR CONCERTS FREE—Wireless phone installed in your home or apt., complete, only $40, no outside wires for apt. phones. Call Vincennes 2840.

PAINTING & decorating, lowest prices, all work guaranteed. Phone Stewart 4664. Wenser Bros.—(3-24)

BUY a home on our $2.50 weekly payment plan. E-966 Eng. Times.

VIOLIN music taught by competent instructor. Tel. Midway 2002.—(3-17)

PIANO lessons, classic or popular, at studio, 75c. Normal 3621.—(3-17)

WE HAVE private money to loan, from $400 to $1,500, on imp. real estate. John T. Hall & Co. List your property with us for quick sale. 1548 W. 69th St. Republic 1022.—(tf.)

PUBLIC typewriting and correspondence in evenings by experienced typist. Call eves., Stewart 3843.—(tf.)

MONEY LOANED ON DIAMONDS watches and jewelry. Strictly confidential. Courteous treatment. SALYS, 6431 HALSTED ST. (tf)

BOYS and young men wanted to carry morning newspaper routes in this vicinity, about 1 hours work before breakfast, good wages. Englewood Newspaper Agency, 236 W. 63rd St. Phone Wentworth 2834.

WANTED

WANTED—Cleaning or laundry work, 3 days a week. Tel. Englewood 6643.

WANTED—Day work, housecleaning or ironing. Tel. Englewood 1744.

WANTED—5 or 6 rm. flat in Englewood, stove or furnace heat. Phone Midway 1161.

WANTED—To buy or rent church bldg. or one that could be remodeled for church purposes, between 63rd, 75th, State and Halsted Sts. Phone Wentworth 2450.—(tf.)

WORK WANTED—Plain sewing, mending and darning done by day. Englewood 1941.

WANTED—Linens to hem, emb. work on sale. 5939 Wentworth. Eng. 6375.

CLASSIFIED COLUMN

WANTED

WANTED—Business mailing address with phone service. Call evenings. Normal 4411. Lotz, 5859 Normal Blvd.

AGENTS WANTED—Fine opportunity, big prospects to sell the new Robert wrench, takes nuts and pipes. M. C. Belikan, 9984 Winston Ave.

WANTED—2 or 3 unfurn. hskpg. rms. heated, elec. Tel. Wentworth 4061.

WANTED—To buy real estate first mortgage from $2,000 to $3,000. Address E-968, Eng. Times.

WANTED—To buy gas stove, kitchen cab., ice box. Phone Wentworth 4876.

WANTED—Exp. laundress (white) wants work day or half day rels 5105 Wentworth Ave., 2nd.

WANTED—Board and rm. for 2 small children, room for parents. Phone Normal 2052.

WANTED—Customers for fresh country eggs by parcel post; give refs. Rita Z. Winsor, Morris, Ill.

WANTED—Girl for hswk. few hrs. ea. eve. and Saturdays. Went. 1119.

WANTED—Position as laundress, one day each week; pay my own car fare, do not expect any meals, can count on me being present when needed, will promise not to quit unexpectedly. Charges reasonable; twenty-five pounds rough dry and flat work, $2.25; 20 lbs. of family washing, washed, starched, ironed complete ready to wear, $2.65. Modern Laundry, cor. 58th and Halsted Sts. Two phones, Wentworth 0987-0988.—(tf.)

FOR RENT

FOR RENT—11-rm. house, furn., with 3-car brick garage. Address E-899, Englewood Times.

FOR RENT—6905 Yale Ave., 2 conn. nicely furn. hskpg. rms., protestants only, best trans., laundry privileges.

FOR RENT—Nicely furn. mod. rm., steam heat, elec. light, 2 young men pref., 2nd apt. 6538 Normal Blvd. Tel. Englewood 8833.—(tf.)

FOR RENT—3 furn. rooms for light hskpg., also sleeping rooms. 413 W. 62nd St.

FOR RENT—Desirable hskpg. apts. mod., steam and elec. 530 W. 61st Pl.

FOR RENT—Stores, 529-543-545 W. 63rd St.

FOR RENT—Furnished rooms, 514 W. 66th Pl.

FOR RENT—Large front rm., twin brass beds, all mod. conv., 1 block from surf. and "L" lines, priv. family, no other roomers; 2 young men desired 6348 Stewart Ave.

FOR RENT—Nicely furn front rm., lady only. Phone Normal 4281.

FOR RENT—Large store, 25x109, stm. heat, south front, rear portion cement, ideal place for store with large storage space in rear. 952 W. 59th St. Owner on 2nd floor, or call Wentworth 2208.—(tf.)

FOR RENT—Nice clean rm., elec. light, steam, adj. bath. 344 W. 65th St., 1st fl. Tel. Englewood 8522.

FOR RENT—Board and rm. for couple emp. or 2 young men. 7401 Princeton Ave. Stewart 5910.

FOR RENT—3 light hskpg. rms., gas elec., heat. 439 W. 61st St.

FOR RENT—Attractive din. rm., kitchen, bedrm., in mod. apt. bldg., everything furn., $9 wk. Englewood 3297.

FOR RENT—Furn. rm., single or double. 153 W. Marquette. Eng. 2913.

CLASSIFIED COLUMN

FOR RENT

FOR RENT—Garage space. Ballantine Garage, 722 W. 60th St.—(tf.)

FOR RENT—May 1st, cent. Englewood, attractive 5-rm. flat, steam, "L." Address E-964, Englewood Times.

FOR RENT—249 W. 61st St., large front rm., well heated, private res., good location and excellent trans., $7 per week for one and $4 each for two refs. required.

FOR RENT—Furn. rms. for light hskp., hot water heat, elec. light. 6917 Eggleston Ave.

FOR RENT—Store and living rms. in rear, opposite "L" station. Coleman 5857 State St.

FOR RENT—Large store, 25x109, stm. ht., rear portion cement, ideal place for large store, with large storage place in rear. 952 W. 59th St. Owner on 2nd floor, or call Wentworth 2208.

FOR RENT—Flat, furniture for sale, 2nd apt., 6448 Harvard Ave. Call after 6 p. m.

FOR RENT—Furn. 2-rm. and kitchenette apt., priv. sleeping porch, mod. 728 W. 66th Pl. Englewood 8712.

FOR RENT—Single garage, $5. 6734 Wabash Ave. Tel. Lafayette 5700.

FOR RENT—May 1st, mod. 8-rm. house in Englewood, good trans., adults. Address E-967, Eng. Times.

FOR RENT—Large garage, paved alley, 6742 Lowe Ave. Wentworth 5889.

FOR RENT—Furn. rm., steam ht., elec. lights. 522 W. 66th St.

FOR RENT—Nicely furn. mod. rms., with excellent home cooked meals, $10.50; supper 60c; Sunday dinner, 75c. 6308 Green St., 3rd apt. Eng. 1674.

FOR RENT—2 rms. furn. for light hskpg., couple emp., with references. Call Englewood 2502.

FOR RENT—2-rm. apt., also single rm., ideal for business couple. Phone Stewart 8429.

FOR RENT—Furn. rm. 6419 Normal Blvd. Phone Normal 2138.

FOR RENT—6610 Yale Ave., double or single rms., with all mod. conv., near "L," surf. and R. I. refs. Went. 7723.

FOR SALE

FOR SALE or EXCHANGE—11-rm. res., frame, in good cond., fine location in central Englewood, lot 50x125 ft., would consider exchange for apt. bldg., also brick 3-car garage. Address E-899, Englewood Times.

FOR SALE—Co-operative shares at $15 each; buy now. L. J. Mather, 6807 Union Ave. Englewood 187.

FOR SALE—Feather tick, $5, dog, gentle, tea cart, $7; tables, $10 and $20; wringer, $2; books, $15. Miller, phone Kenwood 2632.

FOR SALE—Laying hens and barred rock cockerels. 6917 Eggleston Ave.

FOR SALE—10 shares Stratford theatre and cash for Ford. Erickson, 8037 Parnell Ave.

FOR SALE—Bargain, 29 W. 71st St., corner, 50x97, 6 rm. brick cottage, elec., oak finish, furnace, double garage, $6,500. Stewart 9012.

FOR SALE—New 5-rm. bungalow, no better built in city, steam heat, hot water, tile floors in bath room, high basement, panels in din. rm., everything mod., at a bargain. 52 and 54 E. 99th St. (State St. cars). George Allan, 6911 Lowe Ave. Wert. 3772.—(3-3)

FOR SALE—No. 6 Remington typewriter, good cond., $15. Went. 1724.

Roy A. Potter, O.D.
Jeweler and Optometrist
763 West 69th St.
Near Halsted

Eyes examined scientifically.
Glasses properly fitted.
Lenses duplicated.
TELEPHONE WENT. 5999
We close Monday, Wednesday and Friday evenings.

Attention!
Englewood Times
READERS!
We do all kinds of expressing and moving and our prices are very reasonable.
Prompt and efficient service to every part of the city and suburbs.
We Also Handle COAL
Just West of C. & W. Indiana Railway Station
Stratford Express and Van Co.
605 West 63rd St.
Phone Wentworth 6014

Auto Owners Attention
Get my estimate on your next repair or overhaul job and save money. Ford Magneto recharged $3.00. Welding, Vulcanizing, Accessories and Supplies. Towing and Road Service.
Service and Satisfaction Guaranteed
Jack's Auto Repair Shop
J. STRATING, Prop.
Phone Wentworth 3933
5817 Wentworth Ave.
New 6-volt battery, 2-year guarantee $19.00

CLASSIFIED COLUMN

FOR SALE

FOR SALE—High grade player piano, music cab. and bench to match, 150 rolls, $250. Tel. Stewart 4028.

SACRIFICING $500 walnut upright piano, 1st class cond, new $15 bench. Fairfax 2014. 932 W. 55th St.—(3-10)

FOR SALE—Kimball upright piano, used very little, must be seen to be appreciated, cheap. 6359 S. Seeley Ave.

FOR SALE—Player piano, music cab., 100 rolls, bench, like new, cheap. E. J. Blank, 7234 Harvard Ave.

REAL ESTATE BARGAINS

2-FLAT FRAME, $2,800
5639 Wentworth Ave., 6-6 rms., stove ht., gas lt., paved alley, stone found., must have $1,000 cash.

2-FLAT BRICK, $9,000
5608 Emerald Ave., 6-7 rms., hdwd. trim, furn. ht., elec. lt., 1-car garage, paved alley, must have $3,000 cash.

2-FLAT BRICK, $11,500
7359 Dante Ave., N. E. cor., 5-6 rms., hot water ht., elec. lt., hdwd. trim, 2-car garage, must have $4,000 cash.

FRAME COTTAGE, $4,000
5600 Lowe Ave., S. W. cor., 5 rms., furn. ht., elec. lt., large barn, must have $1,000 cash; owner on premises.

9-ROOM FRAME RESIDENCE, $5,000
Union Ave., near 59th St., furn. ht., elec. lt., cement bsmt., 1-car garage, must have $2,000 cash.

BRICK COTTAGE, $6,500
29 W. 71st St., S. E. cor., 6 rms., hdwd. trim, furn. ht., elec. lt., 2-car garage, must have $2,500 cash.

BRICK RESIDENCE, $8,000
7017 Wabash Ave., 7 rms., hdwd. trim, hot water ht., elec. lt., 2-car garage, lot 23x161 ft., must have $2,000 cash.

BRICK BUNGALOW, $7,850
7747 So. Park Ave., 5 rms., and 1 large rm. in attic, hdwd. trim, furnace ht., elec. lt., lot 33x125 ft., owner on premises, must have $3,500 cash.

VACANT LOT, $1,200
661 W. 61st St., 32½x125 ft., will trade for part equity in 6 rm. brick bungalow.

2-FLAT FRAME, $6,000
5958 Union Ave., 5-6 rms., stone and brick found., elec. light, furnace and stove heat, must have $1,500 cash; terms $40 a month. See owner, 1st floor.

FRAME COTTAGE, $6,000
6217 Throop St., 6 rms. and bath, brick found., elec. lt., furnace ht. See owner on premises.

6-FLAT BRICK, $22,900
1425-27 E. 67th Pl., 5 rm. apts. and sun porches, oak and mah. trim, steam ht., elec. lt., lot 57x125 ft., rents now $5,400. For appointment call Normal 3678.

2-FLAT FRAME, $4,500
5804 Aberdeen St., 5 & 5 rms., elec. lt., stove ht., 1 car garage, lot 26x125, must have $1,500 cash. See owner, 2nd flat.

BRICK AND FRAME 3-FLAT, $4,500
5900 Princeton Ave., S. W. cor., 1st fl., 6 rms., 5 rms. 2nd fl., 4 rms. on 3rd fl., stove ht., gas lt., shoe repair shop on rear, lot 40x100, must have $1,500 or more cash, no leases, fine opportunity.

C. O. ROSEN (Zicterman)
5926 Halsted St. Normal 3678

Have You a Small Set of Books
that do not require the steady employment of a bookkeeper?
I offer my services for part time. Charges reasonable.
Miss Florence Fisher
Phone Hyde Park 1917

CLASSIFIED COLUMN

FOR SALE

FOR SALE—Furniture of 7-rm. flat, very reas. 6352 Halsted. Nor. 5997.

FOR SALE—8-rm. new brick bungalow, arranged for 1 or 2 families, mod. hot water heat, bargain. Call Butler, Englewood 8712.

FOR SALE—Harvard, near 69th, good family res., hot water heat, elec. lt., 2-car garage, fine cond., $5,000, $800 down, bal. easy. Call Dillon, Hyland's Real Estate office, Vincennes 7608.

FOR SALE—Ice cream tables, chairs, cabinet base, curtains, partitions. Phone Normal 1864.

FOR SALE—3-rm. res., furnace, elec. light, large lot, 2-car garage, chicken house. 6306 Lafayette Ave.

FOR SALE—Household furniture, Duntley cleaner. 6500 Minerva Ave. Phone Midway 0677.

FOR SALE—2 tapestry winged chairs, lib. table, mah. walnut bedroom set, bed, dresser and chair, springs, mattress, 2 Wilton rugs, 9x12-8, 3x10-6; gondola baby buggy, bassinett. 437 Englewood Ave., 1st.

FOR SALE—7-rm. bungalow, suitable for large family, 10625 Longwood drive, beautifully located, fruit trees and shrubbery, garage and chicken house, lot 50x250 ft. Owner, phone Beverly 1127.—(3-10)

FOR SALE—Very choice 6-grave lot in Oakwoods cemetery, on main walk, near vault, $1,000. Wentworth 1527.

FOR SALE—Real bargains, 5-rm. cottage, $2,200, $800 cash; 4-rm. cottage, $2,100; $700 cash; 6-rm. res., $3,500, $1,000 cash; 2-flat stucco bldg., $5,500, $2,000 cash, all on paved streets. John T. Hall & Co., 1548 W. 69th St. Republic 1022.

FOR SALE—10-rm. frame house, just remodeled, 42x125 ft. lot, 354 W. 65th St., near Stewart Ave., $8,500; $4,000 cash and terms. Geo. Woollacott, owner. Tel. Normal 1590.—(tf.)

FOR SALE—$300 cash, unusual bargs. in houses and flats. Shaw & Co., 506 W. 67th St. Wentworth 4774.—(4-3)

GEORGE BRINKMAN'S BARGAINS
For Sale—New 2-flat brick, 5-5 rms., on corner, steam heat, all large light rms., $2,000 down, bal. monthly. $400 Aberdeen St.
For Sale—3 new 6-rm. bungalows, 32-ft. lot, furnace heat, $1,000 down, bal. monthly. $406-8-14 Aberdeen St.
GEORGE BRINKMAN
8000 Halsted St. (3-10)

FOR SALE—William & Mary oak din. table, $35; 6 chairs, 6730 Perry, 3rd apt., south. Normal 4840.

SACRIFICING—Quick sale, complete line household goods; also Schultze Cabinet Grand piano. 6810 Morgan St. Phone Wentworth 4125.

FOR SALE—Child's bed, vernis martin, spring and mattress, just like new. 6321 St. Lawrence Ave. Fairfax 3605.

LEGAL NOTICE
To further facilitate our business, we have acquired additional factory space at 731 W. 63rd Place, at which address the manufacturing will in future be done. Correspondence may be sent to either address.
RAPID PRINTERS,
736 W. 64th St.
Mar. 3, 10, 17, 1922.

Housekeepers

Be sure to read the Modern Laundry advertisement on page 4. The "all finished, ready to wear, starched and ironed complete" service is surely one that will be appreciated by the busy housewife.—adv.

Love's Bestowal.

To be right most of the time you must aim to be right all of the time. That means constant effort to understand each problem that comes up. Snap judgment is like shooting in the dark. It generally misses the mark.

Page Nebuchadnezzar.

Pickle packers say that every true American must eat a pickle every two weeks. In that case, how's the hay market? We don't want to be put to the necessity of eating a bale of hay to establish our Americanism.—Toledo Blade.

HALSTED AND WEST NEWS

All West of Halsted St. 55th to 75th Sts.

Miss Eva Davis of 6347 Sangamon street spent last week in Marceline, Mo.

Mr. F. A. Bosworth of the Englewood post office is ill with the flu at his home, 6129 Green st.

Mrs. Annie Crimmings, who passed away at her home, 6637 Green st., was buried Saturday from St. Bernard's church. Interment at Mount Olivet.

The Violet club met with Mrs. Julia Knight, Feb. 21st. A very dainty luncheon was served. The Violet club met Feb. 26th with Mrs. G. W. Hazlett, 1256 63rd st.

Mr. and Mrs. Albert Tew of 6640 Winchester ave. have the sympathy of their friends in the loss of their little son, Roy Dennis, who died Saturday and was buried Monday at Mt. Olivet.

John Kelly died Sunday at the home of his sister, 6842 Loomis st., and his funeral occurred Tuesday morning from St. Gall's church. Interment was at Mt. Olivet cemetery.

Union ave. should be opened this spring as Halsted st. is now so crowded by traffic that it is dangerous to cross at busy corners. What's the matter with that council action?

The effects of the Sandack Jewelry Company are to be sold this morning by the receiver. This will include the lease of their storeroom at 6219 Halsted st. in the National Theater building.

A strong effort is being made to have the elevated lines extended south and west. South from 69th st. and west from Loomis. It looks like a good paying proposition.

Action should be taken now to have the Joliet line extend their terminus to 63rd and Halsted sts. This would give all of the south interurban lines a direct connection with the "L" to the city and the north and west sides.

Fred A. Wilson is preparing to erect a handsome business block on his property at the northwest corner of Marquette rd. and Halsted st. He intends putting up a modern candy and ice cream factory as well as several handsome stores, with offices on the second floors.

The young people of the Green Street Congregational Sunday school, 56th and Green sts., are presenting a four act play, "The Dust of the Earth," this Friday evening at the church. The program will begin at 8 o'clock. The price of admission will be 15 and 25 cents. The public is invited.

Pleased Pleiades Party

At the home of Miss Julia Montgomery, 6039 S. Honore street, Monday evening, the Wandering Pleiades Girls' club celebrated the birthday of one of the members, Miss Margaret Bostle.

Pink and white was the color scheme of the decorations, and there was a big fancy birthday cake, and dainty tripod nut baskets to make the party festive.

Next meeting will be held at the home of Margaret Bostle.

National Theatre Sold

Englewood's National theater at 6217-23 Halsted st., home of Chicago's oldest stock company, which has been giving a weekly change of bill for the last thirteen years, was sold Monday for $160,000. Harry O. Rabe and James F. Sutter of Rabe, Sutter & Co., printers, bought it from the Englewood Stock company, of which Louis Rathje is president. The playhouse was designed by J. E. O. Pridmore and seats 1,200. John Biltgen of the National Theater and Amusement company has a lease, with seven and one-half years to run. In addition to the theater there are seventeen offices and several stores. Harry M. and Louis Engelstein were brokers. A $100,000 seven year 6 per cent loan was made by the new owners with the Chicago City Bank and Trust company.

Ogden Park News

Field House

The performance of the "Mikado" which was to have been given on Friday evening, Feb. 24th, will be given on Monday evening, March 6th, instead. This is a special arrangement of the Gilbert & Sullivan opera made by the Dunbar American School of Opera. Tickets may be obtained at the field house. Children will not be admitted unless accompanied by their parents.

On Wednesday evening, March 8th, there will be a very fine concert given by the musical organizations of the Englewood High school under the auspices of the Englewood Woman's club. There will be no tickets. A musicale and tea for the parents of the children in the Civic Music Association chorus was given at Ogden on Saturday afternoon, February 24th. The musical program was furnished by the Schraag children, Miss Dorothy Caraher, soprano, and Mr. Stinson, baritone. The chorus has in preparation another operetta by Miss Katherine Baker. New members should join now before rehearsals have begun.

The Friday afternoon library story hour has commenced dramatic presentations of stories by the children. Very good programs were given by the Earle school and the St. Brendan's school. Others have work ready to present.

Men's Gymnasium

The grammar school basket ball league ended in a tie of points between the Earle and Beale schools. The Carter came third. The tie will be played off in the gymnasium on Wednesday afternoon.

Interesting Lecturer Tonight

Dr. S. J. Duncan Clark, internationally known writer and lecturer, will address a joint meeting of the Englewood club and the Englewood Community Center at the Englewood club, 6401 Peoria st., 8 p. m. Friday, March 3. Dr. Clark, who is at present connected with the Chicago Evening Post, and is head of the midwest division of the Boys' Club Federation, will speak on "The Boys' Challenge to Chicago." There will be a solo by Miss Florence Bernstein.

Edson Tailors Hustling Business

Readers of the Times must have noticed of late that Edson Tailors at 6357 Halsted st. have been rushing business of late and are in the market with an extraordinary fine line of woolens and suitings for the early spring trade. They also have on hand a consignment of 150 suits made for custom trade which they purchased at a bargain and can sell suits worth from $40 to $60 for $18. They make to measure the finest lines for $29.50 and also have a select line of piece goods which they are selling by the yard to those who care to purchase their own goods. It will pay you to visit Edsons when in need of clothing.

"Can't Afford Laundry Service?"

So often people say, "But I can't afford LAUNDRY SERVICE." Can you really afford to be without laundry service? THINK it over for a moment. When you do washing at home, there's the tax on YOUR TIME, on your STRENGTH, on your HEALTH, on your PURSE; there's the laundress to supervise and pay—a dozen irritating little things to WORRY and tire YOU. Can you HONESTLY afford it?

With this service of ours you simply bundle up the washing and call us—fifteen minutes at the most—all the old annoyances removed, you gain more leisure; time for PLEASANTER home duties—and above all a thorough, economical laundering service that will please you.

We can WASH and IRON EVERYTHING; or wash everything, iron the flat work, and leave the lighter pieces for ironing at home—whichever you prefer.

You will, too, find that this way you can really save money.

Why not phone us today and have us call for your next washing? We know you'll be glad you made the trial. Modern Laundry, Fifty-eighth and Halsted sts. Phones Wentworth 0987-0988.—(adv. 3-10)

Seems So.

No matter what else you may say about the telephone company, it always has a large supply of numbers you don't want on hand.

:-: SMALL ADS OF LIVE PEOPLE :-:

VALUES OFFERED IN THIS COLUMN EACH WEEK WILL BE EXCEPTIONAL

For Expressing and Moving Call
Wentworth 3294
Trunks Delivered Anywhere in City
Sam's Motor Truck Service

Phone Normal 673
M. C. MAASBERG
Upholstering
Moving and Expressing
340 West 63rd Street

CARL A. BREMER
CARPENTER & BUILDER
Store Fronts and General Alterations—Storm Windows
6436 Normal Blvd.
Garages a Specialty
Phone Englewood 4842

Irvine E. Sproul
Plastering Contractor
All Kinds of Repairing and Brick Work, Chimney Pointing, Etc.
Phone Stewart 957
7224-26 Union Ave.

Roaches, Insects Bed Bugs, Rats
Exterminated Under Guarantee
Charges Reasonable
Englewood References
We save you 30% to 50% by buying Roach and Bed bug Killer from us.
Boston Insect Exterminators
J. S. GATES, Manager
6048 La Salle Street
Est. 1905 Tel. Normal 4124

Ed. J. Igoe, M. D.
Physician and Surgeon
6345 S. Halsted Street
Tel. Englewood 4251
8-10 a. m., 2-4 p. m., 7-9 p. m.
4536 Emerald Ave.
Tel. Yards 7322
11 a. m. to 1 p. m., 5 to 6 p. m.

C. E. CLARK
PIANO TUNER AND REPAIRER
Work Guaranteed
Republic 3857
6628 CAMPBELL AVE.

R. E. HOLMES & CO.
PLUMBERS AND GAS FITTERS
Telephone Normal 1736
6308 Wentworth Ave.

Catherine A. Gustavus
NOTARY PUBLIC
540 W. 63rd St.
Telephone Went. 4731
Res., 1231 W. 71st St.
Phone Vincennes 1866

GEO. WOOLLACOTT
CARPENTER
Contracting and Jobbing
Tel. Normal 1590
6342 PARNELL AVE.

HAMILTON PARK WAREHOUSE
FIREPROOF
7030 PARNELL AVE.
Telephones
Phone Stewart 6441

Phone Wentworth 5509 When Your
Roof Leaks
Gravel and Ready Roofing
Repairing and Recoteing a Specialty
Repairing and Recoating Gutter and Sheet Metal Work
J. N. Colvin Roofing Company
218 W. 69th Street

RUBBER STAMPS AND STENCILS
A. Stenhouse & Co.
Manufacturers
6910 Carpenter Street
Tel. Went. 2471
NOTARY, CORPORATE and LODGE SEALS

Odd Fellows Temple
6316-6318 Yale Ave.
Assembly Halls and Reception Rooms
Finest in Englewood
For Terms and Dates Apply to
WILLIAM SPINKS
Englewood State Bank
63rd St. and Yale Ave.

Get Your Clothing From
GILDIN THE CLOTHIER
High Grade Clothiers for Men and Young Men
244 W. 63rd St.
Head of Yale Ave.

Electrical Contracting and House Wiring
Electrical Goods of All Kinds
John Mutter
6307 Harvard Ave.
Phone Normal 0167

DR. W. T. DAWSON
DENTIST
331 W. 63rd St.
Phone Englewood 2001
Hours—9-12, 1-5; Sundays by Appointment
Closed Wednesday Afternoon

W. H. COWEN
DENTIST
Hours: 8:30 to 12; 1:15 to 5 p. m.
304 W. 63rd Street
Tel. Wentworth 62

Becker CLEANER
63rd St. and Normal Blvd.
Phone Wentworth 0250

JARVIS WEED
PHOTOGRAPHER
329 W. 69th St., Chicago
Phone Wentworth 800

MAEYAMA BROS.
Importers of
JAPANESE GOODS
341 W. 63rd St.
(New Harvard Bdg.)

BACON & THAYER
REAL ESTATE
Loans, Insurance, Renting and Collecting
69th St. and Union Ave.

Sam Stangle
TAILOR
722 W. 63rd St.
Phone Normal 0187

We invite the public to inspect our Spring Line of Capes and Neckpieces
M. Rappaport's Fur Shop
6510 South Halsted Street
Phone Wentworth 3333

7% First Mortgage Loans
For over 20 years we have been making and selling farm mortgages to discriminating investors who desire a regular and secure income. During that time there has not been a single instance of loss or annoyance. We offer you the same expert service and will be glad to talk over your investment requirements.
Wm. L. Sharp & Co. 245 W. 63rd St.

LAWN AND GARDEN SEEDS
FERTILIZERS
P. H. WARNER, 637 West 63rd Street
Tel. Wentworth 0709

NICKEL PLATING Refinishing, Copperplating, Oxidizing—Auto parts, stove work, Brass Beds—Chandeliers made like new.
CHARLES L. WIDMAIER
672 W. 63rd Street Telephone Englewood 271

JAMES L. CROOKS
BARBER SHOP—BILLIARD HALL
Everything Clean, Sanitary and Well Ordered
403 W. 63rd Street 2 Doors from Stewart
Opp. Hotel Reo

F. G. SPREYNE & SON
UNDERTAKERS
For 36 Years at 4026 State Street
Beautiful Modern Chapel. Private Ambulance and Auto Livery
8328 Cottage Grove Ave. Phones Englewood 245-246

AUTO ACCESSORIES
For All Makes of Cars can be Purchased at
SCHROEDER'S
AUTO SUPPLY STATION
Ford Parts of All Kinds
504 W. 63rd Street
Batteries, Tires, all Auto Supplies
Tel. Wentworth 1337

Telephone Wentworth 800
Englewood Mantel & Tile Co.
5937 South Halsted Street
Wood Mantels
Tile Mantels
Wood Consoles
Fireplace Trimmings
Gas Logs
Gas Grates
Electric Grates
Coal Grates
Tilework for Bathrooms, Vestibules, Stores, and etc.
When You Get Ready for Your Alterations See Us for Your Tile, Mosaic and Mantel Work

Ridge & Morgan Park NEWS

95th South to City Limits

Annette Dust, 9916 Vincennes ave., is improving at the Blue Island hospital

Mr. and Mrs. Walter Miller, 9412 Vanderpoel ave., welcomed a little son on Feb. 21st.

Mr. and Mrs. Magos, 9812 Charles st., celebrated their twelfth wedding anniversary last week.

The Evangelical Zion church, 100th and Throop sts., will hold services on Sunday evening during Lent.

Mrs. George Du Mais and son of Portland, Ore., are guests of Mr. and Mrs. George F. Egan, Sr., 1414 95th st.

There are about fourteen cases of scarlet fever in the Beverly Hills district. The school doctors and nurses are watching all the pupils very carefully.

A number of girl friends and intimate chums have planned a stork shower for Mrs. Sigmund Exner, 7249 Prairie ave., at the home of her mother, Mrs Marx, 1236 W. 97th pl., on Saturday evening.

Mr. Jack Scanlan, 9706 Genoa ave., has been very ill.

Mrs. Besser, 1322 W. 97th pl., is among the very sick ones.

Mrs. Zins, 9528 Longwood dr., is ill.

The new oil filling station at 95th and Charles expects to be open for business next week.

Mr. Truman Paden, 98th and Prospect ave., has returned from the hospital.

Mrs. Pauline F. Palmer, 1753 W. 96th st., is our Ridge correspondent.

Miss Muriel Cardy, 8955 Hoyne ave., entertained on Monday night in honor of her nineteenth birthday.

Mrs. Charles Delsing, 1009 W. 104th st., who broke her arm last Christmas, is now able to use it again.

A surprise birthday party was given by the children and friends of Mrs. Rickert, 1700 W. 90th pl., last Saturday evening.

Mr. J. Cornelius, 11003 Longwood dr., arrived safely in Miami, Fla. He finds the climate and surroundings delightful but is a bit homesick for the Ridge.

Mrs. Emma Kay, 10112 Vincennes ave., was taken to the Blue Island hospital to be treated for blood poison which affected a finger pricked accidentally by a needle.

Morgan Park High school has long outgrown its once comfortable quarters and Principal Schoch has applied for larger quarters.

Mr. Goodsell of the Beverly Confectionary store, 95th and Wood sts., is building a house on Wood st. between 97th and 98th sts.

The Ladies' Aid society of the Evangelical Zion church, 100th and Throop sts., will meet next Wednesday afternoon.

Mr. Frank Fonda, 9726 Prospect ave., superintended the building of the beautiful new Roseland State theater and is now busy looking after the rebuilding of the old McVickers theater.

The meeting held for judges and clerks of election for all of the Ridge precincts by Judge Righeimer at the Oglesby school on Monday night was very interesting and instructive.

Little Miss Miriam Kathleen O'Connor, 95th and Vincennes ave., will be consecrated and baptized by Rev. Hurley at St Margaret's church, 99th and Throop sts., on Sunday afternoon.

Mr. Emil J. Wanek, 1714 W. 102nd st., our town collector, has sent out 15,000 bills at his own expense. He wants to give the taxpayers of Calumet the best service. Very pleasing comments have been made by many of the property owners who have received their bills so early. Mr. Wanek is under $1,700,000 bond and receives no salary but a commission fixed by the state. Taxes may be paid at Washington Heights, 9940 Vincennes ave., March 23, 24, 25, 9 to 12 a. m. and 1 to 4 p. m.

Mrs. J. Cornelius, 11003 Longwood dr., will entertain in honor of her birthday this afternoon.

Lunch, Cards and Bunco

The Sewing Circle of Meade corps will give a cafeteria lunch on Friday, March 3rd, from 12 to 1.30. Cards and bunco after the lunch. All allied orders are invited to attend.

DAVID I. SWANSON IS CANDIDATE FOR REPRESENTATIVE

Young Republican Lawyer Is Well Known in Englewood Business Activities

David I. Swanson, one of Englewood community's most promising young business men, has announced himself as Republican candidate for State representative in the general assembly from the eleventh district, subject to the primaries, April 11, 1922

He is a lawyer of merit, just thirty-seven years old, with his office at 10 S. La Salle street. Having spent all his life in Englewood, he knows its needs and its people, and has proved himself worthy to represent this district by his excellent work in committees of the Englewood Business Men's association and in other civic organizations. He is single and lives with his mother at 542 W. Fifty-second place.

In September, 1918, he enlisted in the Motor Transport corps and was sent to Camp Meigh, Washington, D. C. He is a graduate of the public schools and the John Marshall Law school, and he is a member of the Chicago Bar association. He is an Odd Fellow, a member of the Masonic order, and a Viking.

In 1918 he was a candidate for the legislature and received the endorsement of the Legislative Voters' league.

tion at the head of this article. The more ordinary diseases, both acute and chronic, are handled with equal success. No one should abandon hope until a competent Chiropractor has been consulted.

Bible Students Lecture

The lecture delivered by W. T. Richards at Odd Fellow's temple last Sunday under auspices of the International Bible Students association on the subject "Millions now living will never die," was well attended and received with rapt attention. Lack of space prevents us from giving a summary of the eloquent speaker's words.

Housekeepers

Be sure to read the Modern Laundry advertisement on page 4. The "all finished, ready to wear, starched and ironed complete" service is surely one that will be appreciated by the busy housewife.—adv.

Much distress is reported from people who are suffering from fatigue.

Must Have Work

Can you give an unemployed man or woman work of any kind? If you can, please phone Mrs. J. A. Jacobs, Normal 4361, between 8 and 10 a. m., the representative of the 32nd Ward district, co-operating with the U. S. government employment service, also the Woman's City Club.

No matter what work you may want done, they will find a man or woman for it and help allay the misery of unemployment, which stands for poverty and crime. Odd jobs of any kind welcome.

Harder Storage Doing Furniture Business

Our people will always find a choice line of furniture of the finest quality at the Harder Fire Proof Storage stores at 6156-62 Wentworth ave. They carry a line of the best quality furniture, suitable for everything from a mansion to a cottage and from parlor to kitchen, while their prices will be found very reasonable. See their ad in another part of this paper and give them a call.

When you think of Shades, think of us.
SHADES MADE OR REPAIRED
WINDOW SHADES, LACE SHADES, BRASS RODS
6 to a customer; 36 in. x 7 ft., first quality, made in assorted colors; warranted rollers. Take advantage of this saving at the low price..... 52c
L. C. Thran & Co. Normal 1633
623-25 West 69th Street

Taste is a matter of tobacco quality
We state it as our honest belief that the tobaccos used in Chesterfield are of finer quality (and hence of better taste) than in any other cigarette at the price.
Liggett & Myers Tobacco Co.

Chesterfield
CIGARETTES
of Turkish and Domestic tobaccos—blended

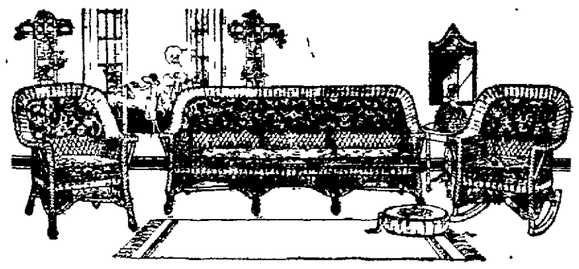

An Opportunity to Purchase Reed Goods at a Considerable Saving

To make room for goods coming in from the factories, we are offering a number of reed pieces at very attractive prices.

A comfortable chair, upholstered in cretonne, or a day bed or chaise lounge will brighten your living-room or sun parlor and make it a center of attraction for guests as well as the family.

There are also reed novelties such as bird cages and stands, ferneries, aquariums, and work baskets.

Open Thursday and Saturday Evenings

EGGERS FURNITURE CO

Phone Englewood 0062

6402-08 South Halsted Street

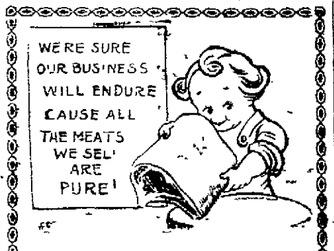

The Question Uppermost

in the minds of the wise buyer of meat is that of quality. The meat sold in this shop is not only rigidly inspected before its arrival here, but is scientifically taken care of after we receive it.

ART'S MARKET
Arthur Decheney
422 West 63 St. Chicago
Business Phone Wentworth 6054 Res. Phone Dorchester 2130

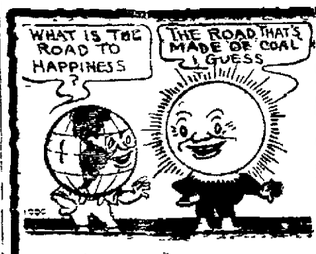

YES, there is a road built of Anthracite coal. That road leads to a haven of happiness known as Winterume Cheer. Buy your coal now and save money.

Yards at 6435-47 Wentworth Ave.

E. W. Domres & Co.
Buy Now and Save Money
Phone Wentworth 699

Modern Laundry

Corner
58th and Halsted Streets
Phones, All Depts.—Wentworth 0987-0988

20 Pounds Mixed Family Washing Starched and Ironed, a complete ready-to-wear service..... 2.90

Closer to you than your own family laundress

One of the great advantages to you of our modern family laundry service is that it is even more directly under your personal control, than a washing taken home by the laundress.

We regard your wishes in everything we do.

You can always be sure that your clothes are washed and rinsed with the purest of rainsoft water; that the soap used is mild, and free from resin and other impurities frequently found in household soaps.

There's a wholesome soap and water cleanness about everything and everybody that touches your clothes.

Aren't these factors worth considering in connection with things so intimate as the clothes you and your family wear? And the cost is so very reasonable that you'll find it pays to send your washing to our laundry. Phone us and we'll gladly tell you about our various types of service.

When You Think of Furs

Think of me. Every garment guaranteed a bargain or Money Refunded

P. RAPPAPORT

Englewood's Most Reliable Manufacturing

FURRIER

Not connected with any other store.

Repairing Remodeling

412 West 63rd Street Wentworth 3798

A First Class Home Bakery
Now Open for Business

Finest Quality Bread, Cakes, Pies, Rolls, etc., at Reasonable Prices

We Specialize in Wedding, Birthday and Party Orders

THE HOME BAKERY

539 West 63rd Street

Phone Wentworth 4245

A. Goldstein
LADIES' TAILOR

Moved Out of the High Rent District Into My Own Home

6312 Eggleston Ave. Normal 0856

Suits, Gowns, Coats, Made in Latest Style
Workmanship and Quality Guaranteed
Remodeling, Relining and Repairing
Prices Reasonable

AWNINGS

TENTS AND CANVAS GOODS

Boyd & Gould

Successors to C. D. Weston
Established 1890
Late of 6242 Wentworth Ave.

5813-15 Wentworth Ave. Tels. Wentworth 2450-2451

The Harvard Has a Great Bill the Coming Week

Beginning today and tomorrow, Friday and Saturday, March 3rd and 4th, matinee and night Friday, and continuous from 2 to 11:30 Saturday, will be presented the most wonderful of this season's plays, "Just Around the Corner." You who laughed and cried over "Humoresque"—well you know what human appeal may come from the lives in some humble street!—when the joys and sorrows of those lives creep close and become your own. You who will see "Just Around the Corner," will laugh and cry again. Over another, different story of New York's great East Side. Over another mother, another son, two girls and a couple of men. No shimmering silks are here. No blaze of wealth. But struggle and frailty, fighting loyalty, infinite love. All in the clattering, challenging, thrilling whirl of the world's metropolis! Also Charley Chaplin in his comedy classic, "A Day's Pleasure," Pathe News and Saturday matinee "With Stanley in Africa."

On Sunday and Monday the screen's wonder boy, "Jackie Coogan, in his very best play, "My Boy." In this picture Jackie plays the part of an orphan immigrant who manages to get into this country, and picks his own home. Delicious humor and infinite pathos have been skillfully blended by the director into a production that is without a flaw. Also first run News Weekly, a fine two-part comedy and Sunday matinee "The White Eagle."

On Tuesday, March 7th, for one day only, matinee and night, comes the great stage success, "Three Live Ghosts." Pals in the war, reported lost, and now they breezed back home. A ne'er-do-well who, fearing the law, was perfectly willing to stay "dead." A blueblood, shell shocked out of his name and past into a habit of stealing anything in sight. A roaring bucko whose "resurrection" spoiled step-mama's plans for collecting insurance. Add a wife, a baby, two interrupted loves and 57 complications. Also Pathe Review, International News, and the very funny two-part comedy, "Exit Quietly."

Wednesday and Thursday, March 8th and 9th, will be extra special two days, matinees and evenings, when the audience will see the most beautiful of love stories, with an all-star cast from DuMaurier's story, "Forever." The leading roles portrayed by Elsie Ferguson and Wallace Reid, two popular Paramount stars, in George Fitzmaurice's superb Paramount production of "Forever," a picturization of George DuMaurier's famous novel, "Peter Ibbetson," create a profound impression. It is safe to say that this is one of the most notable picture productions ever seen in this city. The support includes such players as George Fawcett, Elliott Dexter, Montagu Love, Barbara Dean, and Paul McAllister, all of whom prove excellent. Also other selected attractions.

We want to say right here that no change has been made in the management and that Mr. James Coston is, and has for the last seven years been the sole manager of the Harvard theatre, and is likely so to continue, notwithstanding reports to the contrary.

Englewood Theatre

Jackie Shimmies With Monkey

Jackie Coogan does the "shimmy" in his latest picture, "My Boy," an Associated First National attraction, which is coming to the Englewood theatre for an engagement of three days. And the manner in which he does it will bring shrieks of laughter from anyone who sees it.

Jackie Blair, the part this little actor plays in the picture, is on his way to a drug store to get a prescription filled for his friend and benefactor, the captain, who is confined to his bed with the rheumatism. Now Jackie didn't have a cent with which to pay for the medicine, but he was hoping for fate to supply him with the funds.

On his way he stopped to watch an organ-grinder's monkey go through his tricks for the benefit of the crowd of onlookers. When coins were tossed at the monkey Jackie got an idea, jumped within the circle and started to dance to the music of the organ.

Somewhere or other Jackie had learned to "shimmy," and he employed his knowledge to good stead. His efforts along that line were so successful that his cap was filled with money in a short time. But when the crowd had dispersed the Italian grabbed all the dough and tried to escape with it. The manner in which Jackie gets his share of the proceeds of the entertainment furnishes delightful humor.

Friday, Saturday, and Sunday.

Wistful Beauty Wins Leading Lady a Part

When casting for Charles Ray's new First National picture, "R. S. V. P.," it was necessary to select an actress for the part of Betty, a girl who possessed a certain wistful beauty, and a large number of clever actresses were interviewed. The girl who came nearest to approaching what was desired was Jean Calhoun, who was finally chosen, after some severe tests. Miss Calhoun's previous experience had been with Antonio Moreno at the Vitagraph studios. She justifies the supposition that the young artist, as impersonated by Charles Ray, was inspired by her charm as Priscilla, to paint the particular character which establishes him as an artist.

In this connection many experiments were made to get a faithful painting on the screen, for oil paintings are hard things indeed to reproduce by motion picture camera. Several processes were tried, and the one used to such advantage was invented by the title man, Edward Withers.

At the Linden theatre Sunday, Monday, Tuesday, and Wednesday.

Bobby Harron's Brother Appears in "Penrod"

The presentation of Marshall Neilan's latest First National attraction, "Penrod," brings with it a memory of Bobby Harron, gentlemanly and capable film actor. Bobby's brother, Johnny, is in the cast and was immediately taken up by everyone who cherished fond thoughts for the former leading man in D. W. Griffith and Dorothy Gish pictures, who lost his life so tragically.

Although Johnny Harron is a comparative newcomer to the screen, his sterling work in the juvenile parts of "Penrod" has distinguished him as a screen player of great promise.

"Penrod" was adapted from Booth Tarkington's famous stories of American boyhood. Its release will mark the first time that these works have been consolidated into one complete feature picture.

See it at the E. A. R. today and tomorrow.

Housekeepers

Be sure to read the Modern Laundry advertisement on page 4. The "all finished, ready to wear, starched and ironed complete" service is surely one that will be appreciated by the busy housewife.—adv.

Full Service Hours at the Hiram Kelly Library

The Hiram Kelly library has resumed full service hours, and will hereafter be open from 9 a. m. to 9 p. m. on all week days, except legal holidays.

No Limit.

The only regret we have for being a good talker is that we don't want to do anything else.—Dallas News.

Some folks justify their activity in making home brew on the ground that they are engaging in relief work.

Mr. Harding is said to be the best dressed president. No one has claimed this will offend the women voters.

Auburn Park Trust and Savings Bank

N. E. Cor. 79th and Halsted Sts.

(Organizing)

will be a

Neighborhood Bank, Run by Neighborhood Men, for Neighborhood People

Capital and Surplus $230,000

will be an

Affiliated Member of the Chicago Clearing House Association

Roy P. Roberts for Organization Committee

Organization Office

7855 South Halsted Street

Open Every Evening

Telephone Vincennes 0587

IMPORTANT ANNOUNCEMENT
STANLEY KOPILOFF

Formerly Ballet Master of "Aphrodite" and "Mecca" announces the opening on Friday afternoon, March 10th, of his Englewood branch studio at MOOSE HALL, 6154 SOUTH HALSTED STREET.

Mr. Kopiloff will conduct classes in Ballet, Toe, Character, Interpretive, and Fancy Ballroom Dancing, every Friday afternoon from three to six o'clock.

TUITION—15 class lessons of one hour each, March 10th to June 16th, inclusive, for the reasonable charge of ten dollars.

For Further Information Phone my Residence, Midway 6574

Harvard Theatre

Harvard Ave., Near 63rd St.
JAMES E. COSTON, Mgr.
Matinee Daily, 2 to 4 P. M.
Evenings 6:30 to 11
Popular Prices

Friday and Saturday
March 3rd, 4th
Matinee and Night

Cosmopolitan Productions present another soul-filling picture story by the famous author of "Humoresque," Fanny Hurst,

"Just Around the Corner"

The picture tells of East Side, West Side, All Around the Town, with boys and girls together on dear old Saturday night. A picture that enters the humble lives of a mother, a lad and a girl and lifts them out of the clatter to the shining heights of romance. Also

The King of Laughter

Charles Chaplin

In a revival of his famous comedy classic, "A Day's Pleasure," Pathe News and Saturday matinee, "With Stanley in Africa."

Sunday and Monday
March 5th, 6th
Continuous 2 to 11:30 p. m.
The Screen's Wonder Boy

Jackie Coogan

In his latest and best play

"My Boy"

Five reels of real fun and sometimes a sob

To see him is to love him, that's all. He has a hundred new smiles for you, a hundred lovable pranks, and—let's whisper this—a natural way of living his role as the immigrant kid who adopts a surly old sea captain that reaches clear down your throat and drags up a sob at times.

First Run News Weekly, An Unusually Funny 2-Part Comedy.

Come and spend an hour and a half of delightful entertainment

Sunday Matinee
"THE WHITE EAGLE"

ONE DAY ONLY
Tuesday, March 7th
Matinee and Night
Geo. Fitzmaurice presents

his humorous picturization of the stage success

"Three Live Ghosts"

From the play by Frederick S. Isham with

Anna Q. Nilsson and Norman Kerry

A tale of three buddies who came home from war when the world had given them up for lost.

A play that is mixed with constant surprises and laughs for a solid hour. Warning—This is no picture for folks with a sense of humor and a cracked lip!

Also

Pathe Review
International News
and The Unusually Funny
Two Part Gaiety Comedy
"Exit Quietly"

EXTRA SPECIAL
Two Days Only
Wednesday and Thursday
March 8th, 9th
Matinee and Evening

The most beautiful love story ever imagined. A romance as big as the stars who act it

Wallace Reid
Elsie Ferguson
Elliott Dexter
Montague Love and George Fawcett
In

"FOREVER"

Wallace Reid in the Paramount Picture "FOREVER" A George Fitzmaurice Production

Pictured with powerful Artistry from

John Barrymore's Greatest Stage Success

"Peter Ibbetson"

Produced by George Fitzmaurice

Nothing else these noted stars have ever done can touch it!

Also

Other Selected Attractions

Sensational Da-Bed Value

Mahogany Finished Double Da-Bed complete with comfortable mattress—an attractive couch by day and a splendid double bed at night. Wonderful value at our low price.

Regular Price, $59.75
Now $39.85

ONLY $1.00 DOWN
$3.95 a Month

DURING our February Clearance Sale we offer these handsome, durable double Da-Beds at this remarkably low price and on these unusually liberal terms. Bed has substantially built frame with mahogany finished wood ends; comes complete with roll edge, cretonne covered mattress with attractive flounce and bolster to match. Opens instantly into a full sized double bed with separate bed frame and comfortable mattress to sleep upon. Complete as shown, special this week only at..... $39.85

All Goods Marked in Plain Figures. Delivery in Unlettered Auto Trucks

L. FISH FURNITURE CO.

Free Delivery Within a Radius of Fifty Miles by Our Fleet of Auto Trucks

1906-1908 WABASH AVENUE, NEAR 20TH STREET

1901-1911 State Street
Near 20th Street
Look for the Sign of the Fish

822-824 W. 63d St.
N. E. Corner Green Street
One Block West of Halsted Street

All Fish's Stores Open Thursday and Saturday Evenings

3036-3038 Lincoln Ave.
Between Southport and Barry Avenues
Look for the Sign of the Fish

654-656 W. North Ave.
N. E. Corner Orchard Street
Two Blocks East of Halsted Street

AUBURN & GRESHAM
76th to 95th Sts.
NEWS

Mrs. Welch and daughter, Lucile, 7912 Green st., have returned from a visit in Mobile, Alabama.

Mr Wm Truesdale, 7955 Union ave., has sold his home.

Billy Hoffman, 7812 Sangamon st., has chicken pox.

Mr and Mrs. G. Rhines and Dr and Mrs. E. A. Lutton have moved to 7847 Normal blvd.

Mr. E. S. Perry, 7812 Peoria st., is in Ohio on a four weeks' business trip.

Mr. and Mrs. T. R. Bishop, 7656 Eggleston ave., have as their guests Mrs. T. Lundgren and daughter, Gwen Charlotte, of Bloomington, Ill.

Mr. T. DeVries, 8023 Elizabeth st., is at Hot Springs, Colo.

Mr. and Mrs. Walters, 8742 Morgan st., have a new daughter.

Theodore F. Ehler, 7759 Sangamon st., has filed a petition for associate judge of the Municipal court.

The Gresham Rebekah lodge are planning a bakery goods sale at Newman's drug store.

Mr. and Mrs. Harry Fields, 7646 Oglesby ave., announce the engagement of their daughter, Verone Marie, to Richard E. Gitter.

This evening "Peg o' My Heart," by Ethel Taggart Martin, will be given at the South Englewood M. E. church.

Rudolph H. Palmer, 1753 96th st., Beverly 2097, is our Gresham-Auburn reporter and will be pleased to receive your news.

Sid. Koller, the "Lion Cub," has started a little paper all his own, to be known as "The Cats Meouw." It looks very much like a "bear cat" of a sheet.

Mrs. Frederick W. Mowry died Sunday at her home, 8131 Emerald ave., and her funeral occurred Wednesday afternoon, burial at Mt. Greenwood cemetery.

The tax collector, Mr. Emil Wanek, will receive taxes at Wm. H. Brinkman's office, 8688 Vincennes rd., on March 14-15, 9 to 12 a. m. and 1 to 4 p. m.

The politickers are beginning to get in their fine work and hunting the candidates with the largest bank account, and the easiest ones to work.

The following will be placed on our sick list this week. Raymond Rusch, 7719 Fielding ave.; Dorothy McConnell, 7717 Bishop st.; John Hannemann, 8014 May st, and Mrs. Storms, 7328 Stewart ave.

Mrs. Cora Mansfield, 7025 Green st, mother of Mrs. George Pringle, fell asleep last week (Monday) and was laid to rest in Oak Hill cemetery. Rev. McConnell of Mt. Zion Lutheran church had charge of the service.

Mr. and Mrs. Gust Olson, 8009 Throop st., are saddened by the death of their little son, Stanley, a bright seven year old chap, who always seemed too frail to survive the ills inflicted by nature upon little ones. Funeral services were held on Tuesday afternoon, and the body laid to rest in Oak Hill cemetery. Rev. Aliasson, 8015 Throop st., gave words of comfort to the bereaved parents.

(Additional Locals on Page 7)

PHONE WENTWORTH 4003

H. C. FORBES P. E. SHERRILL

Portable Welding Co.
(Not Inc.)
Welding, Brazing, Carbon Removing
Scored Cylinders Filled
ALL STOVES AND FURNACE PARTS REPAIRED
Frames and Axle Straightening a Specialty
5859 Normal Boulevard

Ohlsen & Shimek
6445 S. Halsted St.
Phone Wentworth 4697
LADIES' BEAUTY PARLORS
Hair Dressing—Shampooing—Manicuring—Facial and Scalp Massage—Toilet Preparations of All Kinds
Tub Silk and Taffeta Petticoats in all colors. Nice line of Summer Waists in all materials and sizes and shades.
Closed Mondays and Wednesdays at 6 o'clock

J. L. ROSS PHARMACY
Accurate and Prompt Prescription Work
Nurse and Sick Room Supplies Ice Cream and Fountain Drinks
300 W. 63rd St., Cor. Princeton Ave. Tel. Went. 1932.

COAL COAL COAL COAL COAL COAL COAL COAL COAL COAL
COAL
OUR GUARANTEE
If any load that leaves our yard is reweighed and found short-weight, barring a slight discrepancy that might be caused by different scales used, we will make you a present of load and contribute $100 to any charitable institution you may designate.
Standard Material Co. 66th Street and Lowe Av. Phones Wentworth 240-241
COAL COAL COAL COAL COAL COAL COAL COAL COAL COAL

AMUSEMENTS OF MERIT

Englewood Theatre
63rd and Halsted Streets

Today, Saturday and Sunday
Jackie Coogan 'My Boy'
Comedy and News
Vaudeville
Jackie Coogan Trio
(Jackie's Only Rival)
Also
JOEY STOOL
Winner of the Popular Singers Contest

Monday, Tuesday and Wednesday
March 6th, 7th and 8th
James Oliver Curwood's
The Girl from Porcupine

Linden Theatre
63rd and Halsted Streets

Today and Tomorrow
An Underworld Play
Lon Chaney
—IN—
"The Night Rose"
Story of an Innocent Girl
COMEDY and NEWS

Sunday, Monday, Tuesday and Wednesday
CHARLES RAY
AT HIS BEST IN
"R. S. V. P."
Comedy and News
Added March 6th, 7th and 8th
Charlie Chaplin
In His Funniest

E. A. R. Theatre
69th and Wentworth

Today and Tomorrow
Anna Q. Nilsson
—IN—
"Three Live Ghosts"
Also
Buster Keaton
—IN—
"The Boat"

Sunday and Monday, Mar. 5, 6
Freckles Barry
—IN—
"PENROD"
"Toonerville Fire Brigade" and News

Coming March 10th, 11th
JACKIE COOGAN
"MY BOY"

Phone Douglas 3800

HARDER'S

Two Stores: 6156-62 Wentworth Ave. 1117-19 East 63rd Street

Congoleum Rugs, Gold Seal, perfect, No. 1, 6x9, only $6.50, 7½x9, $9.00, 9x12, $12.50

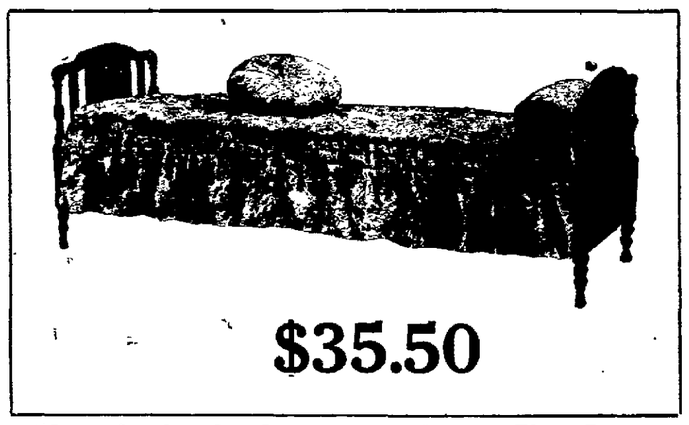

$35.50

You absolutely *Cannot Duplicate* This *Price Anywhere*

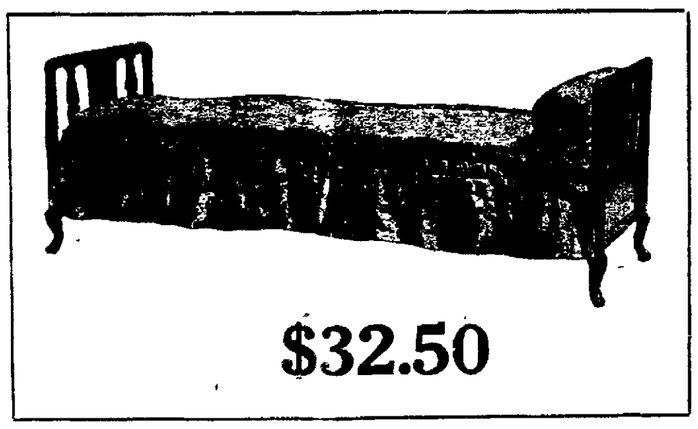

$32.50

Size of this bed when open is 50x80, which affords ample room for two people. Can be used as Couch by Day and Bed by Night. Call for M. & N. Voting Coupons.

Sensational values on very large quantity of Mattresses, just received---4x6, full sized $4.95.

$4.95

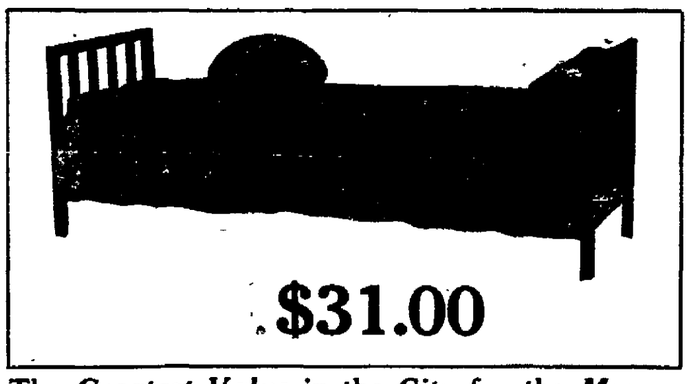

$31.00

The *Greatest Value* in the *City* for the *Money*. Why Go Elsewhere?

Announcement

We have just purchased a *big line* of *splendid Sample Day Beds,* ranging in price from $20 to $35—while they last. This is *absolutely* the *greatest opportunity* ever offered in the history of Englewood to *save* big money on first class Day Beds. Go anywhere and everywhere and then come to us. We can absolutely *undersell all competitors,* because we buy in very large quantities.

These goods *must,* however, *be seen* to *be appreciated.*

Extraordinary!

We have also *just received* an *entire carload of fine, up-to-date Grass Rugs—three colors;* rugs which you would always be *proud* to have in your home. The *prices,* too, *defy competition. Look at these wonderful bargains: Rugs* 2¼x4½, only **65c**; 3x6, **$1.15**; 6x9, **$3.00**; 9x12, **$5.75**.

The people of Englewood will be amazed when they *investigate* these values and see the *tremendous saving* they *can effect* by *coming to us.*

Ask for Free Coupons Ask for Free Coupons Ask for Free Coupons

Eleanor F Hennessey

MILLINER

Wishes to Announce Her

SPRING OPENING DISPLAY

Tuesday and Wednesday, Mar. 7 and 8

A very artistic showing of the latest and most approved styles

Ladies' cordially invited

7400 Vincennes Ave. Stewart 8080

Hamilton Park Studios

Corinne Welty-Heisler, Director
All Branches of Music and Dramatic Art
Pupils May Enter at Any Time

7248 Yale Avenue Tel. Stewart 4886

PARK PHARMACY COMPANY

L. M. MAY, R. Ph., Ph. G.

The Prescription Drug Store where you get just what is ordered by your doctor—NO SUBSTITUTES.

Give us a call and convince yourselves. First class service—right prices.

6901 Wentworth Avenue
Southeast Corner 69th Street
Telephone Wentworth 602

In whom do you have Confidence?

Little Big Men or the Big Little Man? For Flowers the Big little man is your progressive florist right near by, who knows the true value of sentiment. Why not say it with flowers? Keun the Florist can make flowers talk and is as near to you as your telephone.

6850 Wentworth Avenue

PHONE NORMAL 2872

Only $1.37 Down

BALANCE monthly with your light bills — $13.70 in all — or $12.95 cash.

Handsome Library Lamp in Special Offer

AN unusually rich and handsome lamp, new in design and finish. Cast metal base, elaborately ornamented, and soft-glow, amber glass shade. Twenty-three inches high, two pull-chain lights. Delivered to your home on payment of $1.37! On display here, or telephone for FREE home inspection.

Randolph 1280—Local 164

COMMONWEALTH EDISON ELECTRIC SHOPS

6350 S. Halsted Street

6245 Normal Blvd.

Frank F. Porter Co.

HARDWARE

Manufacturers of Hot Air and Combination Furnaces

FINE CUTLERY A SPECIALTY

214-216 W. 63rd Street Phone Wentworth 513

HAMILTON PARK NEWS

60th South to 75th St.

Mrs. C. L. Burtis of 6942 Stewart ave. is confined to her home with the grippe.

Mr and Mrs. F. G. Banister of 7520 Stewart ave. have returned from a month's southern trip.

The Charity Circle will meet next Wednesday with Mrs. W. H. Henkle, 6920 South Shore drive.

Mrs. Madison of 6951 Yale ave., who has been seriously ill at her home, is improving.

Miss Frances Lathe of Wentworth ave. spent the week-end at her home town, Odell, Ill.

Mrs. P. K. Aldrich of 434 72nd st. will entertain the Olive Bridge club at her home next Thursday.

Mrs. W. J. Jackson of 7140 Yale ave. has returned from a visit in Canada.

The Aidettes of the Englewood M. E. church will make a tour of the Historical Society on the north side Tuesday.

Mrs. Anna Barker of 7530 Stewart ave. will return from Pittsburgh, Pa., where she has been spending the past ten days.

Mr. and Mrs. Tom West of 440 71st st., and Mr. and Mrs. J. H. Earl and family of 434 72nd st. spent Sunday in Lake Forest.

Mr. and Mrs. James C. Aldrich of 7702 Eggleston ave. are rejoicing over the arrival of a little son, born Saturday, Feb. 25th.

Class "24" of the Christian Sunday school will meet this afternoon with Mrs. Trexler of 6921 Eggleston ave.

Mrs. Wm. Suthers of 7028 Eggleston ave. entertained a party of ladies at luncheon and bridge at the Illinois Athletic club one day this week.

Mr. Walter Haskell of 7157 Princeton ave. has returned from a business trip through the middle west.

The death of Emma Butenschoen Rothermel of 7219 Princeton ave. occurred on Feb. 24th. Funeral services were held on Monday at the Laine chapel.

Mrs. B. S. Wilson of 7240 Yale ave. on Tuesday opened her home for the card party given for the benefit of the Englewood chapter, American War Mothers.

Mrs. H. F. Morris of 7157 Yale ave. is in Joliet today attending the meeting of the board of the state organization of American War Mothers.

The regular March business of the Englewood chapter, American War Mothers, has been postponed from March 9th to March 23rd. Members will be notified by postal card of the place of meeting.

Mrs. George A. Kena, who died at her home, 7142 Wentworth ave., Tuesday, was sixteen years ago known to the public as "Trilby, the fat lady," and weighed 400 pounds at the time of her death. A special casket had to be made for her burial. Mrs. Kena was a most estimable lady and had a large circle of friends. Besides her husband she leaves a sister, Mrs. Pollard Cornell, and brother, J. E. Pollard. She was buried at Mt. Olivet cemetery Thursday.

Save the Trees!

Now is the acceptable time to get in your work on the larvae (eggs) of the tussock moth and other destructive bugs that play hob with our beautiful trees in spring and summer. Many of these pests hibernate during the winter under the eaves of the roof and porch; under the stringers of your fence, and in some of the most out-of-the-way places that one could imagine.

The Illinois State Forester recommends a "sure fire" method of destroying the pests, as simple as it is sure, namely, saturate an old broom with kerosene and brush off the festoons or clusters of eggs wherever found. This procedure serves as a gross method of destruction at the same time the kerosene by saturating the woodwork at the site of the nest inhibits the growth of any larvae that may have escaped the brushing off process. Do this on your own property early this spring and tell all your neighbors about it, thus helping to preserve the really fine trees of Englewood the Beautiful.

Housekeepers

Be sure to read the Modern Laundry advertisement on page 4. The "all finished, ready to wear, starched and ironed complete" service is surely one that will be appreciated by the busy housewife.—adv.

Scientists Cross Fish Breeds.

Scientists have succeeded in crossing herrings with white fish, the result being a fish as well flavored as the herring, but with fewer bones.

Park and Field House

An entertainment and dance will be given in the assembly hall on Tuesday evening by the Gresham Woman's club.

The fortnightly meeting of the Friday Dancing club will be held in the assembly hall tonight.

Pupils of Miss Heisler will be heard in recital in the assembly hall on Thursday evening.

A reception for the husbands of the members of the Hamilton Park Woman's club will be given in the assembly hall on Saturday evening.

Club room reservations: Friday, Boy Scouts, Square Post Auxiliary, Square Post American Legion, Rovers' A. C. Monday, Children chorus, Hamilton Park Men's chorus, Inter Nos. Tuesday, Checker club, Phi Delta Gamma, Midway Social club. Thursday, Boy Scouts, Boy Scout Court of Honor.

Women's Gymnasium

Seventy-eight children attended the Washington birthday party given for the members of the children's classes.

The "spread" which the losing teams in the recent tournament of the Women's 7:30 Monday and Thursday class will give the winning team is announced for March 8th.

Volley Ball—South Park tournament: In the postponed game between "A" teams of Hamilton and Ogden, Hamilton lost; score, 52 to 35. Results of last Saturday's games: Evening "B" teams, Hamilton lost to Bessemer at Bessemer; Evening "A" teams, Hamilton won from Sherman at Hamilton, score 65 to 27; Limited teams, Hamilton lost to Palmer. Unlimited teams drew a tie.

Camp Fire Items

Do you enjoy a good entertainment—good singing and good band music? Then be sure and come to the Rally Day program in the Assembly hall, Lewis Champlin school on Thursday, March 9th, and be entertained by Camp Tatonekiya Camp Fire Girls. Come and see what a real live group of girls can do—and meet Mrs. Moody, the Camp Mother of Camp Kiwanis Nawakwa. Don't forget the date—Thursday, March 9th. Look for a copy of the program in next week's Times.

Do you know that there are 35 groups of real live girls in our S. W. district and yet all the news items are about three or four groups. Who is to blame? If you do not see that your Field Guardian gets the news of your different meetings how can she write it up? Get busy, send her your news or else directly to Camp Fire Items, Englewood Times.

Camp Chittamango are getting over a progressive dinner given at five different homes of the group. Miss Gladys Moody was a guest of the group. By the way, have you seen the stole containing the story of her Camp Fire life in beadwork? If you haven't it will be a pleasure you have in store. It is surely a wonderful piece of work.

Miss Snoor is working hard preparing the Sacred Ceremonial to be given in the near future. Watch for the date of same.

Camp Fire Girls Rally Day Program, Thursday evening, March 9th, at Lewis-Champlin Assembly hall, given by Camp Tatonekiya: Colors; Star Spangled Banner; Band Selection; Recitation; Male Quartette; Wand Drill; Spanish Dance; Around the Camp Fire, Address; Male Quartette; Recitation; Band Selection; Comedy Sketch; Band Selection; Colors; Taps.

Additional Auburn Park News

Mrs. John Mullin, 8520 Aberdeen st., is recovering from the "flu."

Mr. A. W. Heatter of 7818 Carpenter st. is still in the Englewood hospital, where an operation was performed two weeks ago.

Mr. and Mrs. Chas. Guntner, 8922 Normal ave., entertained the Jolly Ten club and their husbands and twenty-five other guests last Saturday evening. Cards and bunco were played and several nice prizes given. Dancing was a pleasant feature of the evening. The guests were immensely pleased when their hostess invited them to a generous spread. The general happy occasion received many compliments.

All "Copy" Must Be in on Wednesday

Each week we are compelled to refuse news and advertisements because it is received at our office after the hour of the "dead line," which is Wednesday evening. We positively must close then to get our paper out in time. Advertisers will secure their choice of position by getting their "copy" in early in the week, and reading matter is handled in better shape if received early. We cannot receive anything for publication that arrives Thursday morning, and advise that such matter be held over until the following week.

Do You Do It?

Certain human expressions, such as the baring of the teeth in rage and the bristling of the hair under the influence of extreme fear, have been put forward by scientists as proofs of man's descent from animals.

Hamilton Park Woman's Club

At 11 a. m. Tuesday, March 7th, the Hamilton Park Woman's club will present its "Progam by Children of Members." This had to be postponed recently because of illness in the family of the chairman of Music, Mrs. Ruth Quinn Worden, but Mrs. Merritt Rausted, vice-chairman, has taken charge of the program and it promises a most enjoyable morning. The children taking part are little Bettie Jane McArthur, three years old, a song; Verlie Davis, harp solo; Richard Jackson, piano solo; Edith Marquardt, reading; Helen McReynolds, solo dancing; Edith McArthur, piano solo; Alice and Loraine Rausted, vocal duet; Lela Grimes, solo dance, and Barbara Kleefisgh, piano solo.

At 2 p. m. Walter Sargent will speak on "Color in Nature and in Art." Lorna Anderson will furnish the music.

"Husbands' Night" on March 4th, at 8:15 p. m., means a delightful evening with Dr. William R. Wedderspoon, who speaks on "Auld Lang Syne," and good music.

Hamilton Park Round Table

Hamilton Park Mothers' Round Table spent a very enjoyable evening Feb. 22nd at the home of Mr. and Mrs. H. Borden, 159 74th st., the occasion being "Husband's night." An interesting guessing contest was the chief feature, after which refreshments were partaken of and the party broke up, all having had a good time. Next meeting will be held on Thursday, March 9th, at the Field House.

"The Voice of the Far East"

On Sunday afternoon, March 5th, Mary Ridpath-Mann will lecture on "China, the oldest empire in the world—land of temples and tea—her 5,000 years of written history—her glorious past and interesting present," illustrated with one hundred beautiful colored slides. The public is cordially invited to attend this lecture, which will be given in the assembly hall of the Hamilton Park field house at 3:30 o'clock.

To Save Is to Have

Suppose you save 25 cents a day. That does not mean much to the average man. You won't miss it.

Yet that 25 cents a day in ten years grows to nearly a thousand dollars. And the interest, which we pay you for saving your money, brings the total to well over eleven hundred dollars.

Think of what you can do with this.

Realize Your Dreams

Just a few years of small but steady savings will bring you many of the things you are longing for. Perhaps you want a car. Perhaps you want to buy the farm next to you. Perhaps you want to start a son in business, or to go traveling, or to educate yourself or your children.

Saving will do all these. And best of all, you will have formed the saving habit and will never be one of the nine men out of every ten who pass their last years penniless—in the poorhouse or dependent on others.

Messages to Seekers of Success

To Save Your Money and Make Your Money Safe

BANK WITH US

The Old Reliable Safe and Sound

First National Bank of Englewood

Capital, Surplus and Net Undivided Profits over $500,000
Total Assets Over $6,500,000

Manganese Steel Safety Vaults Savings Department
347-349 W. 63rd St. Phone Wentworth 2951

OFFICERS

J. J. Nichols, President
Wm. L. Sharp, Vice-President
Edwin S. Hubbell, Cashier
J. M. Nichols, Asst. Cashier
H. G. Johnson, Asst. Cashier
A. H. LeMessurier, Asst. Cashier

Special Offer to Times Readers

We want you to try our DELICIOUS FRESH ROASTED COFFEE. Bring THIS ADVERTISEMENT to our store and receive a ¼-POUND SAMPLE absolutely

Free of Charge

When you learn the difference between coffees that HAVE BEEN ROASTED the DAY YOU BUY THEM and the "other kind" we are SURE you will join OUR LONG LIST of SATISFIED CUSTOMERS.

The Ahromah Coffee Store

Englewood's Only Exclusive Tea, Coffee and Spice Store

6022 South Halsted Street

Phone Wentworth 629

This Is the Last Week of Our

25% Reduction Sale!

The severest part of Winter is here, and next will be the sharp days of early Spring.

A visit to our seasonable clearance of Winter stock will prove very profitable to you.

Have just received our full line of Spring and Summer goods which are being sold at pre-season prices.

SAM STANGLE

TAILOR

722 West 63rd Street

NORMAL 0187 ESTABLISHED 1893

SULLIVAN'S SENSE AND NONSENSE

Some Singer

Let poets sing their lilting song
And gaily smile the lyre;
Give me the man who whistles while
He's putting on a tire.

The man that formerly carried a horse shoe for "good luck," now carries a spare tire.

Lots of men would get along a great deal better if their wives did not have such extravagant husbands.

A man with high blood pressure should be careful how he uses the word "liar."

Didja ever notice that a man's religion and his automobile get punctured at the same time?

"Your wife always has her own way." "No, she don't. If she did she would be twenty-five instead of forty-two."

One of the most useful purposes of some marriages seems to be to make a home for a cheap phonograph.

We have some politicians who paraphraze Decatur in voicing, "My party, may it always be in the right, but my party, right or wrong."

It used to be that when small girls grew older they had to lengthen their dress skirts, but they shorten them now days.

When picking out an automobile or a wife, don't be deceived by the hood, the paint, or the pleasing lines of the body.

The shock of the explosion last week was by some thought to be the terrible result of some newspaper man dropping his overladen pocketbook.

Old Gentleman: "Why are you fishing, my boy? Don't you know you ought to be at school?" Small Boy: "There now! I knew I'd forgotten something."

A man, whose family pride was more marked than his love for music, asked a friend to come and hear his daughter sing. After she had finished, the proud father said to his friend: "Well, how do you like it? What do you think of her execution?" The reply came swiftly: "I'm in favor of it."

The Borrower (at the phone): "Is this you, Miller? Yes, pretty well. Say, Miller, I've got a half dozen books of yours that you let me take last spring. I wish you'd stop for them as you go by. And Miller, I want you to bring over your set of Plutarch and that early edition of Pepys and your French dictionary. If I'm not at home you can leave them with the maid. Yes, that's all. Good bye."

Now that the other Mary is married and Mathilda has the consent to wed her Swiss (cheese) we hope the world will move along to consideration of raising funds to pay the soldiers' bonus.

A business man down in Blue Island says the Sun-Standard is picking on him, because "he wouldn't sign a note with them at the bank." The paper denies it, but any businessman who wouldn't be happy to sign a newspaper man's note, should be "picked on."

Peter Hokamp is some wise guy. I was writing a shoe ad for him and used the expression "Hokamp's big shoe sale." He fairly shouted. "Here, cut that out. If I advertised a sale of big shoes for ladies, I couldn't get one in my store for a week. They don't want 'em big."

At the docks an Irish emigrant was seen loafing suspiciously near an anchor. After an hour's careful observation a policeman approached the suspect and demanded to know the why and wherefore of his malingering. "Well, sorr," said the son of Erin, "I'm waiting to see the man who uses that pickaxe!"

One day a man went into a hospital complaining of pains in his head, chest and feet. Doctor (to nurse): "Apply vinegar cloths to his head, mustard poultices to his chest, and hot salt to his feet." Irishman (in bed): "Begorra, doctor, put pepper in his mouth and make a cruet of him."

An English colonist in Ceylon one day provided his black servant with a stool and told him to go and milk the cow. The darky soon returned, bruised and muddy. "What's the mater, Sam?" asked the astonished master. "Him a very good stool, massa," came the reply, "but the cow won't sit on it."

The hostess, an amiable bundle of recently acquired wealth, was doing her utmost to hide the fact that she was not familiar with the intricate manipulation of an oyster fork. Following the principle, "When in doubt, keep still," she placed her large, fat red hands across the front elevation of her expansive waist. Suddenly there came a general lull in the chatter, and a bright youth turned to his hostess and muttered sagaciously, "Awful pause, eh?" The hostess, unhitching herself, as it were, and thrusting her enormous knuckles out of sight, blurted out: "Yes, and so would yours be if you'd had to work as hard as I did before the war."

Donald E. Sullivan

The Englewood Woman's Club

The Englewood Woman's club met last Monday. Mrs. Inman, reporter and newspaper woman of wide experience, gave some interesting information pertaining to the making of a big newspaper. In the afternoon a delightful and instructive lecture, with pictures, was delivered by J. Watt Reber.

At the next meeting, Monday morning, March 6, Bessie Bennett, of the Art Institute, will speak upon the subject "Textiles, Their History and Its Relation to Our Own Time." Illustrations will be made by the use of lantern slides. Nelle Snider will be heard in piano solos and pianologues. Mrs. H. B. Chappel, chairman of the Department of Art, will preside.

In the afternoon, Frederick M. Thrasher, of the University of Chicago, will speak. Mr. Thrasher's subject is "Psychic Phenomena in the Light of Modern Science." Anna Braun, contralto, will sing and the Board of the Hamilton Park Woman's club will be honored guests.

Music Extension

In line with its policy of Americanization through music, the Music Extension committee of the Englewood Woman's club has arranged a concert by the Lithuanian Choral society, to be given at the Englewood High school (West 62nd st. and Stewart ave.), on Sunday afternoon, the 5th inst., at four o'clock.

The program will consist of solos and folk-song numbers by the chorus, and the Lithuanian National hymn, which will be sung in the native tongue.

This concert promises to be both entertaining and instructive, and will be a novel feature in the Englewood district.

Admission is free and the public is cordially invited to attend.

In addition to the above entertainment, the Music Extension committee announces that it is sponsoring a musical evening at Ogden Park on Wednesday, March 8th, which is likewise free, and to which all comers are welcome.

The program will be presented by the various musical organizations of the Englewood High school, including the orchestra and the Girls' Glee club. The soloists will also be drawn from the high school talent.

Mrs. Frederick T. Avery will make the welcoming talk; Principal James E. Armstrong will speak on behalf of the school.

Mrs. John Charles Young, the energetic chairman of the Music Extension committee, has arranged these concerts.

European Relief

The Englewood Woman's club has appointed a committee for the purpose of collecting clothing for the destitute men, women and children of European countries. The clothing is to be shipped and distributed where most needed to either Poland, Austria, Germany or Russia, through the American Friends Service Committee of Philadelphia.

The Woman's club is sending to all its members return postal cards asking that those having clothing to give will please have it ready to be called for March 9th, 10th or 11th, or it can be delivered personally on those days to the Quaker church, 4416 Indiana ave., where it will be packed for shipment.

Clean, warm outfits for babies are greatly needed.

Persons desiring to send money please mail checks to the treasurer of the club, Mrs. Edward S. Black, 7314 Harvard ave.

The general chairman of the committee in charge of this work for the club is Mrs. Richard Edward Clark, 7251 South Shore dr. (Tel. South Shore 6385.)

Warning to Women Tenants

About this time every year we read of occupants of apartments whose places are to be rented, being held up or assaulted by people gaining admission to the apartments under pretense of wanting to rent them. Sneak thieves avail themselves of "renting time" to reap a harvest by quietly picking up everything within reach of value, while the polite occupant is showing them the rooms. The best rule is to allow no one to enter who is not accompanied by the proprietor, agent or some reputable person. There can be no doubt but that dishonest and criminal persons gain entrance to apartments with no intention of renting them, and we warn tenants against them, especially where women are the only ones at home.

Why No New Lights in Places?

"Editor Times—Why is it that the regular line of new electric lights is broken at certain places and no lights are put in?" Simply because the owners of certain properties refuse to pay their share of the expense of installing the lights.—Ed.

Kiwanian Luncheon

Tuesday a fair attendance listened to the interesting remarks of Mr. E. D. Price of the International. His remarks about the educational peculiarities of pupils were pertinent and made a hit with the audience. Some one broke Rayino Ballintino's voice with a golf club and the music was not up to standard. The attendance contest begins next Tuesday and thereafter all members are solicited to be present at every meeting. The speaker for next week will be Prof. W. E. Tower of the Englewood High school and he should have a good crowd as his speech will be worth it.

Woman's City Club

The Woman's City club, 32nd Ward branch, will meet Friday, March 10th, at 2:30, with Mrs. F. K. White, 7251 Princeton ave. Mrs. Wm. Hefferan will talk on "The Importance of the Primary."

Will Serve at St. Bernard's Hospital

At Mount Saint Joseph, Palos Park, Ill., the beautiful new Novitiate of the Religious Hospitalers of St. Joseph, Wednesday, Feb. 15th, four Postulants received the Holy Habit of the Order at the hands of the Right Rev. Mons. F. A. Rempe, V. G., assisted by Rev. W. L. Egan, O. S. A. Benediction of the Blessed Sacrament followed the beautiful ceremony, and in a few well chosen remarks the Right Reverend Monsignor brought out the beauties of the Religious Life and the reward for all who follow it faithfully

The Sisters who were received are Miss Elizabeth Herrmann, of Chicago Heights, known in religion as Sister St. Joan of Arc; Miss Irene Plante, Manteno, Ill., known in religion as Sister Plante; Miss Catherine Mitchell, of Joliet, Ill., known in religion as Sister Mitchell; Miss Mary Catherine Sunderland, of Chicago, known in religion as Sister Sunderland. These young Sisters after their Profession will take up the work of caring for the sick and the poor at St. Bernard's hospital, Chicago. One is a graduate nurse of this hospital, and two were in training a short time.

The chapel was far too small to accommodate all who came from Chicago and nearby to offer their congratulations on this happy occasion. The following clergy were present: Very Rev. J. F. Green, O. S. A., St. Rita's church, Chicago; Very Rev. H J. Doswald, O. C. C., and Rev. Leo J. Walter, O. C. C St. Cyril's church, Chicago; Rev. J. F. Ryan and Rev. J. A. Rebedeau St. Bernard's church, Chicago; Rev. John Linden, Desplaines, Ill., and Rev. P. J. Geraghty, chaplain at Mount Saint Joseph, Palos Park, Ill.

Honor Washington and Lincoln

On Thursday evening, February 23rd, Meade Woman's Relief corps, No. 130, held a grand patriotic meeting in honor of Washington and Lincoln. A splendid program of patriotic songs and music was rendered. Judge Frank P. Sadler was present and gave a stirring talk on Washington and Lincoln. Past Dept. President Fulton gave Lincoln's Gettysburg address. Mrs. Norman gave a reading on Clara Barton, founder of the American Red Cross. There were many visitors, and all enjoyed the treat.

Girl Reserve Center

On Friday, March 10th, the Girl Reserve Center of the Y. W. C. A. at 6255 Stewart ave., will be open to the people of Englewood. Everyone is cordially invited to visit the rooms from 3:30 to 5:30 and from 7:30 to 9:30. A program will be given at 8:30 by the Englewood High School Girl Reserves. Moving pictures of Girl Reserve activities will also be shown.

The Centre, which was formerly located on Yale ave., was established two years ago as a meeting place for the Girl Reserve Corps in the Englewood High school and the Grade schools in this community. In the new location activities will also be planned for the business girls as well. Among other things it will serve as a noon centre for the girls working on 63rd st. Among the Englewood women interested in this branch of the work of the Y. W. C. A. are Mrs. R. Maynard Reed, Mrs. Mark P. Means, Mrs. Arthur R. Ingalls, and Mrs. Joseph K. Brittain.

Lewis-Champlin P.-T. Ass'n

On Tuesday, March 7, at two-thirty o'clock the Lewis-Champlin Parent-Teacher Association will meet in the Assembly hall.

A unique program will be presented, including a talk on "The Ethics of Dress," by Mrs. Genevieve P. Reid, who will be assisted by ten girls from the school. They will act as living models displaying girls' wear from school clothes to party clothes. Other numbers will be contributed by the school. Refreshments will be served. A cordial invitation to listen to this talk is extended to all the mothers of the neighborhood.

Do You Burn Soft Coal?

If you burn soft coal of any kind we can save you money by using our West Virginia Egg Coal. This coal is absolutely pure, no slate, no screenings, is as hard as a flint and looks like hard coal. Heat units and lasting quality equal to the highest price soft coal. Can be used in any stove, steam, or hot water plant, also in furnaces. We are making a very low price of $9.00 per ton. We also carry all other grades of hard and soft coals. Call us up. Phone Stewart 0070, J. B. Meiner & Son, 338 W. 71st st—Adv.

DANIEL GORDON
D.C., Ph.C.
Chiropractor
Lady Attendant
Finest X-Ray and Spinographic Studio
6345 South Halsted Street
Hours: 10 A. M. to 9 P. M. Call for Appointment
Two Phones:
Office, Wentworth 6797 Night, Normal 6797

DON'T TRY TO GIVE AN HONEST DAY'S WORK WITH POOR TOOLS; IT CAN'T BE DONE.

REMEMBER THIS: THE MAN THAT DOES THE BEST WORK GETS THE FIRST ADVANCEMENT.

COME IN TODAY AND BUY THE TOOLS YOU NEED AND BE READY WHEN YOUR CHANCE COMES.

WE SELL ALL OUR HARDWARE WITH THIS IDEA IN MIND: IT MUST GIVE OUR CUSTOMERS SERVICE AND SATISFACTION.

OUR PRICES ARE FAIR AND SQUARE.

OUR HARDWARE WEARS
Hocking & Penhallegon
HARDWARE, PAINTS, PLUMBING, TINWARE, TOOLS, CUTLERY
Metal Work of All Kinds. Jobbing, Furnace Work, Repairing, Electrical Supplies
500-502 West 63rd Street, Cor. Normal Blvd.
Telephone Wentworth 0030

4 Months' Trial Subscription One Dollar Per Year 25c

Tel. Wentworth 220
O. M. ZIMMER
CHIROPRACTOR
357 W. 63RD ST.
2-4 P.M. DAILY
7-8 P.M. TUES. THURS. & SAT.

Phone Wentworth 0326
SCHURMAN'S
246-248 West 63rd Street

Eggs—Fresh. Per dozen	29c
Dill Pickles—Jumbo size. Libby's. 3 for	10c
Red Raspberries—In choice syrup. No. 2 cans, 4 cans for	1.00
Salmon—Tall cans. Libby's Alaska. 4 for	1.00
Pineapple—Big cans, Del Monte, grated. 4 cans for	1.00
Peaches, Pears or Apricots—Big cans. 4 for	1.00
Blackberries or Loganberries—Libby's, No. 2 cans, in heavy syrup. Per can, 30c, or 12 cans	3.59
Cocoa—In bulk. Fancy. Per lb.	22c
Brooms—5-sewed. Each	25c
Peaches or Pineapple—Sliced. Libby's, big cans, 3 cans for	99c

THE TIMES 4 MONTHS' TRIAL SUBSCRIPTION 25c

6221-People fed by us last week-6221

We give the public a square deal; no profiteering. All American chefs of experience in the art of preparing food properly. Our kitchen always clean and sanitary and open for inspection.

SPECIAL SUNDAY TABLE D' HOTE DINNERS 11 A. M. to 8 P. M. Chicken or duck with salads, vegetables, soup and pastries, only 80 CENTS.

We serve the best that money can buy. Chickens, eggs and butter from OUR OWN FARM.

Come in at any time. You will be cordially welcomed.

PLANTER'S RESTAURANT
W. G. FISHER, Prop.
212 W. 63rd St., Half a Block West of Wentworth Ave.

Get Us on the Wire!

Mr. Cigar Dealer

Do you want **something for nothing?** If you **don't,** then **ignore** this ad. **Otherwise,** call us up the **moment your eyes rest on this copy** and we will **explain our plan.**

Finest line of **Key West** and **El Febo** Cigars.

J. Kreuz and Son
Cigar Manufacturers
846 West 63rd St.
Phone Wentworth 9007

Down Goes the High Cost of Living
NATIONAL CASH MARKETS
311 and 507 West 63rd Street

Fresh Dressed Spring Chickens, per pound 32c

Native Pot Roast (Choice Cut, per pound)	11c
Native Rib Roast (Rolled, per pound)	20c
Rump Roast (Per pound)	10c
Round Steak (Per pound)	18c
Sirloin Steak (Per pound)	23c
Porterhouse Steak (Per pound)	23c
Pork Loins (Whole or half, per pound)	18½c
No. 1 Bacon, Hormel's (Whole or half, per pound)	26c
Hindquarters Lamb	22c
Hindquarter Veal (Milk Fed Veal)	22c
Plate Corned Beef (Pound)	7c
Boneless Rump (Or Brisket Corn Beef)	15c
Pickled Spare Ribs (Sweet, per pound)	8c
Leaf Lard (Pound)	10c
Frankfurters (Or Garlic Sausage)	15c
Pure Lard (2 Pounds)	27c
Boiling Beef (Pound)	7c
Eggs (Strictly Fresh (2 doz. limit))	31c
Butter (Pure Creamery)	38c